

Marco Ciccone

*Echi dell'antico borgo*

per quintetto di ottoni  
2011

# Echi dell'antico borgo

per quintetto di ottoni  
2011

## I

Marco Ciccone

Adagio ♩ = 60 rall.

**A**  
13 *a tempo*

25

Tr. I

Tr. II

Cr.

T.ne

Tba.

*p*

34

Tr. I

Tr. II

Cr.

T.ne

Tba.

*mp*

*mf*

43

B

Tr. I

Tr. II

Cr.

T.ne

Tba.

*f*

*ff*

*pp subito*

*mf*

53

Tr. I *f*

Tr. II *f*

Cr. *mf* *f*

T.ne *f*

Tba. *mf* *f*

61

Tr. I *mf* *p* *mf* *f*

Tr. II *mf* *p* *mf* *f*

Cr. *mf* *p* *mf* *f*

T.ne *mf* *p* *mf* *f*

Tba. *mf* *p* *mf* *f*

C

72

Tr. I

Tr. II *mp* *p* *pp*

Cr. *mp* *p* *pp*

T.ne

Tba. *mp* *p* *pp*

82

Tr. I *f*

Tr. II *pp* *p* *mf*

Cr. *mp* *mf* *mf*

T.ne *pp* *p* *mf*

Tba. *pp* *p*

89

Tr. I *f*

Tr. II *f*

Cr. *p* *f*

T.ne *p*

Tba. *p*

98

*rall.*

Tr. I *pp*

Tr. II *mf* *p* *pp*

Cr. *f* *mf* *p* *pp*

T.ne *f* *mf* *p* *pp*

Tba. *f* *mf* *p* *pp*

# II

Allegro  $\text{♩} = 85$

23

Tr. I

Tr. II *mf*

Cr.

T.ne

T.ba.

28

Tr. I *p* *mf cresc.*

Tr. II *p* *cresc.*

Cr. *p* *mf cresc.*

T.ne *p* *cresc.*

T.ba. *p* *cresc.*

34

Tr. I *f*

Tr. II *f*

Cr. *f*

T.ne *f*

T.ba. *f*

E

41

Tr. I  
Tr. II  
Cr.  
T.ne  
T.ba

*p*

*p*

*p*

49

Tr. I  
Tr. II  
Cr.  
T.ne  
T.ba

*p*

*p*

*mf*

*p*

*p*

54

Tr. I  
Tr. II  
Cr.  
T.ne  
T.ba

*mf*

*mf*

*mf*

*mf*

59

Tr. I  
Tr. II  
Cr.  
T.ne  
Tba.

*p*

65

Tr. I  
Tr. II  
Cr.  
T.ne  
Tba.

*f* *p*

71

Tr. I  
Tr. II  
Cr.  
T.ne  
Tba.

*f*

F

99

Tr. I  
*p* *f*

Tr. II  
*f*

Cr.  
*f*

T.ne  
*f*

T.ba.  
*f*

104

Tr. I  
*p* *f*

Tr. II  
*p* *f*

Cr.  
*p* *f*

T.ne  
*p* *f*

T.ba.  
*p*

109

Tr. I

Tr. II

Cr.

T.ne

T.ba.  
*f*

G

115

Tr. I  
Tr. II  
Cr.  
T.ne  
T.ba

*p*

123

Tr. I  
Tr. II  
Cr.  
T.ne  
T.ba

*p*

130

Tr. I  
Tr. II  
Cr.  
T.ne  
T.ba

*f*

136

Tr. I

Tr. II

Cr.

T.ne

T.ba

142

H

Tr. I

Tr. II

Cr.

T.ne

T.ba

*mp*

*mf*

148

Tr. I

Tr. II

Cr.

T.ne

T.ba

*p*

*mf*

154

Tr. I  
Tr. II  
Cr.  
T.ne  
T.ba

*p*  
*mf*  
*mf*  
*p*  
*p*

160

Tr. I  
Tr. II  
Cr.  
T.ne  
T.ba

*mf*  
*f*  
*f*  
*p*  
*mf*  
*f*  
*f*

165

Tr. I  
Tr. II  
Cr.  
T.ne  
T.ba

*mf*  
*mf*  
*mf*  
*mf*  
*mf*

I

170

Tr. I

Tr. II

Cr.

T.ne

T.ba

*p*

*p*

177

Tr. I

Tr. II

Cr.

T.ne

T.ba

*p*

*p*

183

Tr. I

Tr. II

Cr.

T.ne

T.ba

*p*

189

Tr. I *p*

Tr. II

Cr.

T.ne

Tba.

194

Tr. I *cresc.*

Tr. II *cresc.*

Cr. *cresc.*

T.ne *cresc.*

Tba. *cresc.*

199

Tr. I *f* *dim.*

Tr. II *f* *dim.*

Cr. *f* *dim.*

T.ne *f* *dim.*

Tba. *f* *dim.*

L

227

Tr. I  
Tr. II  
Cr.  
T.ne  
T.ba.

*mf*  
*mf*  
*mf*  
*mf*  
*mf*  
*mp*  
*mp*  
*mf*

228

Tr. I  
Tr. II  
Cr.  
T.ne  
T.ba.

*mp*  
*p*  
*p*  
*p*  
*mp*  
*p*  
*p*

234

Tr. I  
Tr. II  
Cr.  
T.ne  
T.ba.

*f*  
*f*  
*f*  
*f*  
*f*  
*mf*  
*mp*  
*p*  
*pp*  
*pp*

*rall.*

M

241 *a tempo*

Tr. I *mf* *f*

Tr. II *mp* *f*

Cr. *p* *f*

T.ne *p* *f*

Tba. *p* *f*

248

Tr. I *f*

Tr. II *f*

Cr. *f*

T.ne *f*

Tba. *f*

254

Tr. I *mf*

Tr. II *mf*

Cr. *mf*

T.ne *mf*

Tba. *mf*

N

260

Tr. I  
Tr. II  
Cr.  
T.ne  
Tba.

*mp* *p* *p*

267

Tr. I  
Tr. II  
Cr.  
T.ne  
Tba.

*p* *p*

274

Tr. I  
Tr. II  
Cr.  
T.ne  
Tba.

*mp* *mf* *f* *mp*

284

Tr. I

Tr. II

Cr.

T.ne

T.ba.

*f*

*f*

*f*

*f*

*mf*

292

Tr. I

Tr. II

Cr.

T.ne

T.ba.

*mf*

*mp*

299

Adagio ♩ = 60

rall.

Tr. I

Tr. II

Cr.

T.ne

T.ba.

*p*

*f*

*mf*

*p*

*pp*

*pp*

*pp*

*pp*

# Marco Ciccone

## *Echi dell'antico borgo*

per quintetto di ottoni  
2011

Tromba I in DO

# Echi dell'antico borgo

per quintetto di ottoni - 2011  
Tromba I in DO

Marco Ciccone

I

Adagio ♩ = 60

8 3 A

18 *mp*

25

34 *mp*

41 *mf* *f* *ff* *pp subito*

47 B *mf*

52

57 3  
  
*f*

62  
  
*mf* *p*

67  
  
*mf* *f*

71  
  
*f*

77 C  
  
*f*

87  
  
*f*

95  
  
*f*

101 *rall.*  
  
*pp*

# II

Allegro  $\text{♩} = 85$

mf

7

11

16

D

25

tromba II

p

31

mf cresc. f

38

4

E corno

47

p

52

mf

57

p

63

f

70 *p* *f*

76

81 **F** corno trombone

90 *f* *p* 2 *f*

96 *p* *f*

102 *p*

106 *f*

111

116 **G** 2

123 tuba trombone corno *p* 2

130 *f*

136

6

141

146

H

tromba II

155

p

161

mf

f

165

169

I

corno

trombone

179

tromba II

tuba

191

p

195

cresc.

199

f

dim.

203

p

207

L

8

mf

218 *f*

224 *mf* *mp*

230 *p*

234 *f* *mf* *mp* *p* *rall.*

239 *pp* *mf* *f*

M *a tempo*

244

250 *f*

256 *2*

262 *N* tromba II *p*

272 *3* *2* *3* *2* tromba II *f*

283 *2*

295 *6* Adagio *corneo* *rall.* *p* *pp*

# Marco Ciccone

## *Echi dell'antico borgo*

per quintetto di ottoni  
2011

Tromba I in SI b

# Echi dell'antico borgo

per quintetto di ottoni - 2011  
Tromba I in Si b

Marco Ciccone

I

Adagio  $\text{♩} = 60$

8 3 A

18 *mp*

25

34 *mp*

41 *mf* *f* *ff* *pp subito*

47 B *mf*

52

57 3  
  
*f*

62  
  
*mf* *p*

67  
  
*mf* *f*

71  
  
*f*

77 C  
  
*f*

87  
  
*f*

95  
  
*f*

101 *rall.*  
  
*pp*  $\nabla$

# II

Allegro  $\text{♩} = 85$

70 *p* *f*

76

81 **F** corno trombone

90 *f* *p* *f*

96 *p* *f*

102 *p*

106 *f*

111

116 **G**

123 tuba trombone corno *p*

130 *f*

136

6

141

146 H

tromba II

155

*p*

161

*mf* *f*

165

169 I

3 corno 3 trombone

179 3 tromba II 3 tuba

191

*p*

195

*cresc.*

199

*f* *dim.*

203

*p*

207 L

8

*mf*

218 *f*

223 *mf* *mp*

229 *p*

234 *f* *mf* *mp* *p* *rall.*

239 *pp* *mf* *f*

M *a tempo*

244

250 *f*

256 2

262 N tromba II *p*

272 3 tromba II *f*

283 2

295 *Adagio* *corni* ♩ = 60 *rall.* *p* *pp*

Marco Ciccone

*Echi dell'antico borgo*

per quintetto di ottoni  
2011

Tromba II in DO

# Echi dell'antico borgo

per quintetto di ottoni - 2011

Tromba II in DO

I

Marco Ciccone

Adagio  $\text{♩} = 60$

4

*pp*

9

*rall.* *a tempo*

18

*mp*

25

34

*mp*

40

*mf* *f* *ff*

46

*pp subito* *mf*

51

56 *f*

62 *mf p mf*

68 *f* [C]

78 *mp p pp pp*

85 *p mf*

89

95 *f*

101 *mf p pp* *rall.*

# II

Allegro  $\text{♩} = 85$

**D**

corno

16

21

25

29

33

38

46

**E**

corno

50

54

58

63

69 *p* *f*

75

81 **F** *f* *p*

87 *f* *f* *p*

93 *f*

100 *f* *p*

105 *f*

111

117 **G** *p*

125 *f*

134

141 **H**

147 trombone *mp*

152 *mf*

156 *mf* 3

163 *f*

166 *mf*

170 *p* I 3 trombone

178 3 *p*

185

189

193 *cresc.*

198 *f* *dim.*

203 L 2 3 *mf*

215 *p* *f*

220 *mf* *mp*

229 *p*

234 *f* *mp* *p* *rall.*

241 **M** *a tempo* *mp* *f*

247 *f*

254

259 *mf* *p* **N**

269

280 *mf* **3** *corno*

289 *f* *mf* **4**

300 **2** *Adagio* *corno* *mf* *p* *pp* *rall.*

# Marco Ciccone

## *Echi dell'antico borgo*

per quintetto di ottoni  
2011

Tromba II in SI b

# Echi dell'antico borgo

per quintetto di ottoni - 2011

Tromba II in SI b

I

Marco Ciccone

Adagio ♩ = 60

4

*pp*

9

*rall.*

*a tempo*

18

*mp*

25

34

*mp*

40

*mf* *f* *ff*

46

*pp*<sub>subito</sub> *mf*

51

A

B

56 *f*

62 *mf p mf*

68 *f* [C]

78 *mp p pp pp*

85 *p mf*

89

95 *f*

101 *mf p pp* *rall.* >

# II

Allegro  $\text{♩} = 85$

**D**

corno

16

21

25

29

33

38

46

**E**

corno

50

54

58

63

69 *p* *f*

75

81 **F** *f* *p*

87 *f* *f* *p*

93 *f*

100 *f* *p*

105 *f*

111

117 **G** *p*

126 *f* *f*

135

141 **H**

147 trombone *mp*

152 *mf*

156 *mf* 3

163 *f*

166 *mf*

170 I 3 trombone *p*

178 3 *p*

185

189

193 *cresc.*

198 *f* *dim.*

203 L 2 3 *mf*

215 *p*

219 *f* *mf* *mp*

228 *p*

234 *f* *rall.* *mp* *p*

241 **M** *a tempo* *mp* *f*

247 *f*

254

259 **N** *mf* *p*

269

280 *mf* **3** *corno*

289 *f* **4** *mf*

300 **2** *Adagio* *corno*  $\text{♩} = 60$  *rall.* *mf* *p* *pp*

Marco Ciccone

*Echi dell'antico borgo*

per quintetto di ottoni  
2011

Corno in FA

## NOTA PER IL CORNISTA

Le note sono scritte sempre una quinta sopra il suono reale, (mai una quarta sotto), sia in chiave di violino, sia in chiave di basso.

## NOTE FOR HORN PLAYER

Notes are always written a 5th higher the real pitch, (never a 4th lower), in treble clef as well as in bass clef

suono scritto

suono d'effetto

suono scritto

suono d'effetto

# Echi dell'antico borgo

per quintetto di ottoni - 2011

Corno in FA

I

Marco Ciccone

Adagio ♩ = 60

*pp*

7

*rall.*

13 **A** *a tempo*

*p*

22 *mp* *p*

27

33 *mp*

39 *mf* *f*

45 **B** *ff* *pp subito*

52 *mf*

57 *f*

63 *mf* *p* *mf*

69 *f*

76 *mp* *p* *pp*

82 *mp* *mf* *mf*

88 *p*

93 *f*

99 *f*

104 *mf* *p* *pp* *rall.*

# II

Allegro  $\text{♩} = 85$

12

tromba I

17 D

21

27

33

38

44 E

50

56

61

67

73

78 F  
*f*

86

92

99

104

109

115 G  
*p*

125

131

137

142 H  
*mp*

149

155

163

I

178

183

188

193

198

L

213

222

231 *p* *f*

235 *mf* *rall.* 3

241 **M** *a tempo* *p* *f*

247 *f*

253

258 *mf* *mp* **N**

265 2 *p*

271 3 *mp*

281 3 *f*

288 *mf*

293 4 *mp*

303 *Adagio* ♩ = 60 *f* *mf* *p* *pp* *rall.*

Marco Ciccone

*Echi dell'antico borgo*

per quintetto di ottoni  
2011

Trombone

# Echi dell'antico borgo

per quintetto di ottoni - 2011

Trombone

I

Marco Ciccone

Adagio ♩ = 60

A

39 *mf* *f*

45 *ff* *pp subito* *mf* **B**

50

55 *f*

59

64 *mf* *p* *mf*

69 *f*

77 **C** *pp*

85 *p* *mf*

89 *p*

95

102 *f* *mf* *p* *pp* *rall.*

# II

Allegro  $\text{♩} = 85$

mf

8

17

**D** corno

22

25

p

29

cresc. f

36

44

**E**

p

50

56

mf

61

p f

67

*p* *f*

73

78

84

F

corno > tromba II corno

*p*

90

*f* *p*

97

*p* *f*

102

*p* *f*

107

*f*

112

117

G

corno

*2*

124

*p*

130

*f*

137

143

148

154

tromba II

159

166

175

180

185

190

195

200

204 L tromba II

*p*

211

*mf* *mf*

219

*f* *mf* *mp*

228

*p*

234

*f* *mp* *p* *rall.*

241 M

*a tempo*

*p* *f*

250

*f*

257 N

*mf* *mp* *p*

265 2 corno

*p*

273

*mp*

284

*f* *f*

297 *Adagio* ♩ = 60

*mp* *f* *mf* *p* *pp* *rall.*

Marco Ciccone

*Echi dell'antico borgo*

per quintetto di ottoni  
2011

Tuba

# Echi dell'antico borgo

per quintetto di ottoni - 2011

Tuba

I

Marco Ciccone

Adagio ♩ = 60

*pp*

*rall.*

A

*p*

*p*

*mf*

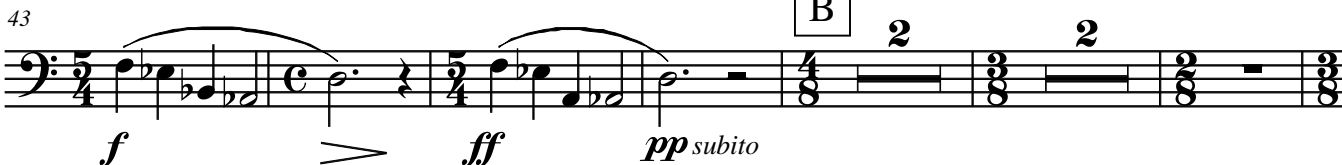

*f*

*ff*

*pp subito*

52

58

63

68

75

82

87

95

102

# II

Allegro  $\text{♩} = 85$

*mf*

9

17 **D**

24 *p*

30 *cresc.* *f*

36

43 **E** *p*

49 *p*

54 *mf*

59 *p*

64 *f*

68

*p* *f*

73

79

2 *p*

87

*p* *p*

93

*p*

100

*f* *p*

105

111

5 *f* *p* G

121

128

2 *f*

136

141

H

corno

*mf*

*p*

*f*

*mf*

3

I corno

trombone

tromba II

*p*

*cresc.*

*dim.*

*f*

L

trombone

*p*

*mf*

*f*

222

222 *mf* *mp*

231

231 *p* *f* *mf*

236

236 *mp* *p* *pp* *p* *a tempo* **M**

243

243 *f*

251

251 *f*

257

257 *mf* *mp* *p* **N**

264

264

268

268 *mp*

275

275 *f*

285

285

292

292 *p* 2 trombone

301

301 *f* *mf* *p* *pp* *rall.* **Adagio** ♩ = 60