

Marco Ciccone

Suggestioni arabe

trascrizione dell'autore per quartetto di saxofoni e pianoforte

Suggerzioni arabe

trascrizione dell'autore per quartetto di saxofoni e pianoforte

Adagio ♩ = 65

Marco Ciccone

Rehearsal marks 4 are present at the beginning of the second system for the Sax soprano and Piano parts.

7 *lamentoso*

Sax sopr. *p*

Sax alto

Sax ten.

Sax bar.

Pf.

10

Sax sopr. *mf*

Sax alto *mf*

Sax ten. *mf*

Sax bar. *mf*

Pf. *mf*

Suggerzioni arabe
trascrizione dell'autore per quartetto di saxofoni e pianoforte

4

16

Sax sopr.

Sax alto

Sax ten.

Sax bar.

Pf.

19

Sax sopr.

Sax alto

Sax ten.

Sax bar.

Pf.

Suggerzioni arabe
trascrizione dell'autore per quartetto di saxofoni e pianoforte

8

31

Sax sopr.

Sax alto

Sax ten.

Sax bar.

Pf.

33

Sax sopr.

Sax alto

Sax ten.

Sax bar.

Pf.

35

Sax sopr.

Sax alto

Sax ten.

Sax bar.

Pf.

36

Sax sopr.

Sax alto

Sax ten.

Sax bar.

Pf.

Suggerzioni arabe
trascrizione dell'autore per quartetto di saxofoni e pianoforte

10

rall.

C Allegro ♩ = 120

37

Sax sopr.

Sax alto

Sax ten.

Sax bar.

Pf.

p

p

Measures 37-42. Saxophone parts: Soprano, Alto, Tenor, Baritone. Piano part. Dynamics: *p*. Markings: *rall.*, **C** Allegro ♩ = 120.

43

Sax sopr.

Sax alto

Sax ten.

Sax bar.

Pf.

p

mf rude

p

Measures 43-47. Saxophone parts: Soprano, Alto, Tenor, Baritone. Piano part. Dynamics: *p*, *mf rude*. Markings: *mf rude*.

48

Sax sopr.

Sax alto

Sax ten.

Sax bar.

Pf.

51

Sax sopr.

Sax alto

Sax ten.

Sax bar.

Pf.

54

Sax sopr.

Sax alto

Sax ten.

Sax bar.

Pf.

57

Sax sopr.

Sax alto

Sax ten.

Sax bar.

Pf.

D

f rude

f

f

f

f

sf

60

Sax sopr.

Sax alto

Sax ten.

Sax bar.

Pf.

63

Sax sopr.

Sax alto

Sax ten.

Sax bar.

Pf.

66

Sax sopr.

Sax alto

Sax ten.

Sax bar.

Pf.

ff

ff

ff

ff

sf

ff

E

69

Sax sopr.

Sax alto

Sax ten.

Sax bar.

Pf.

p

p

pp

F

78

Sax sopr.

Sax alto

Sax ten.

Sax bar.

Pf.

mp

mp

mf martellato

81

Sax sopr.

Sax alto

Sax ten.

Sax bar.

Pf.

p

p

83

Sax sopr. *mf*

Sax alto *mf*

Sax ten. *mf*

Sax bar. *mf*

Pf. *mf*

85

Sax sopr.

Sax alto

Sax ten. *mf*

Sax bar. *mf*

Pf. *mf*

87

Sax sopr. *f*

Sax alto *f*

Sax ten. *f*

Sax bar. *f*

Pf. *f*

89

Sax sopr. *ff*

Sax alto *ff*

Sax ten. *ff*

Sax bar. *ff*

Pf. *ff*

Dynamic markings: *p* (piano) for measures 92-93, *ff* (fortissimo) for measures 93-94.

Dynamic markings: *p* (piano) for measures 94-95, *mf* (mezzo-forte) for measure 95, *ff* (fortissimo) for measure 96.

Other markings: *solo* for Sax tenor in measure 95, *3* (triplets) for Sax baritone in measure 96.

97

Sax sopr.

Sax alto

Sax ten.

Sax bar.

Pf.

mf

p

mf

mf

97

99

Sax sopr.

Sax alto

Sax ten.

Sax bar.

Pf.

99

101

Sax sopr.

Sax alto

Sax ten.

Sax bar.

Pf.

f intenso

mf

mf

mf m. d.

103

Sax sopr.

Sax alto

Sax ten.

Sax bar.

Pf.

simile

simile

mf

106

Sax sopr.

Sax alto

Sax ten.

Sax bar.

Pf.

H

Sax sopr.

Sax alto

Sax ten.

Sax bar.

Pf.

113

Sax sopr.

Sax alto

Sax ten.

Sax bar.

Pf.

f

mf

mf

mf

116

Sax sopr.

Sax alto

Sax ten.

Sax bar.

Pf.

ff

mp

mp

p

p

119

Sax sopr.

Sax alto

Sax ten.

Sax bar.

Pf.

I

Sax sopr.

Sax alto

Sax ten.

Sax bar.

Pf.

122

125

Sax sopr.

Sax alto

Sax ten.

Sax bar.

Pf.

m. s.

f

Pedale tonale

128

Sax sopr.

Sax alto

Sax ten.

Sax bar.

Pf.

f

131

Sax sopr.

Sax alto

Sax ten.

Sax bar.

Pf.

134

Sax sopr.

Sax alto

Sax ten.

Sax bar.

Pf.

J

137

Sax sopr.

Sax alto

Sax ten.

Sax bar.

Pf.

f staccatissimo

f

p

f

140

Sax sopr.

Sax alto

Sax ten.

Sax bar.

Pf.

f

143

Sax sopr.

Sax alto

Sax ten.

Sax bar.

Pf.

145

Sax sopr.

Sax alto

Sax ten.

Sax bar.

Pf.

K

Sax sopr.
Sax alto
Sax ten.
Sax bar.
Pf.

148

martellato

f

Sax sopr.
Sax alto
Sax ten.
Sax bar.
Pf.

151

f

ff

f

ff

f

ff

ff

154

Sax sopr.

Sax alto

Sax ten.

Sax bar.

Pf.

158

Sax sopr.

Sax alto

Sax ten.

Sax bar.

Pf.

Suggerzioni arabe

trascrizione dell'autore per quartetto di saxofoni e pianoforte

Saxofono soprano

Marco Ciccone

Adagio ♩ = 65

4

lamentoso

p

8

11

mf *f*

14

A

f 2

19

21

ff 5

23

frullato suono ordinario *poco rall.*

p 3

B

a tempo

f

31 *> sf > sf > sf* *ff* *> sf > sf >*

34 *sf*

38 *rall.* **C** Allegro ♩ = 120 **D** *f rude*

60

63

65

68 *ff* **E**

71 *7* sax contralto *Pianoforte* **F**

82 *p* *mf*

85 

88 

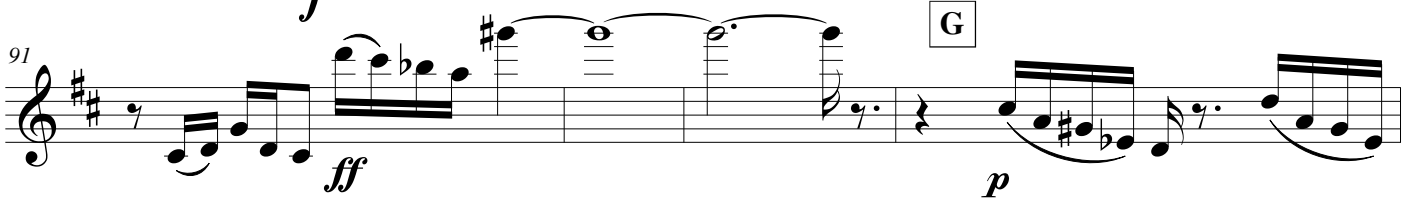
91 

95 

97 

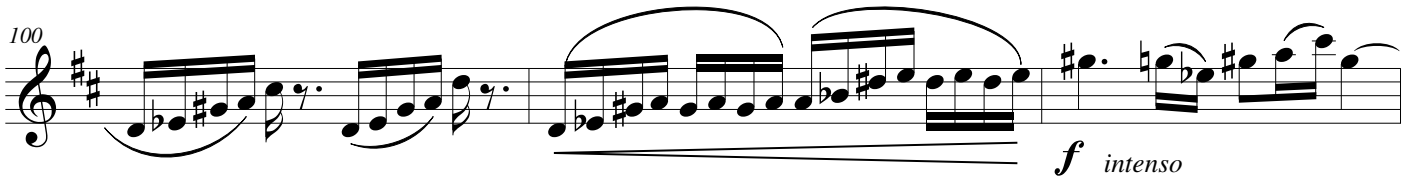
100 

103 

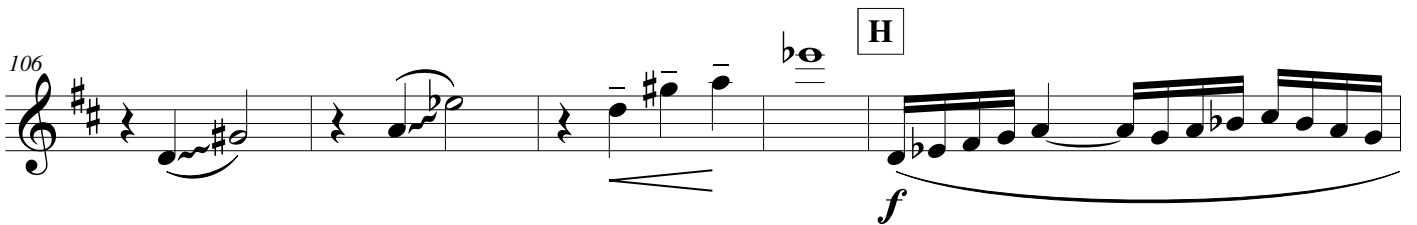
106 

111 

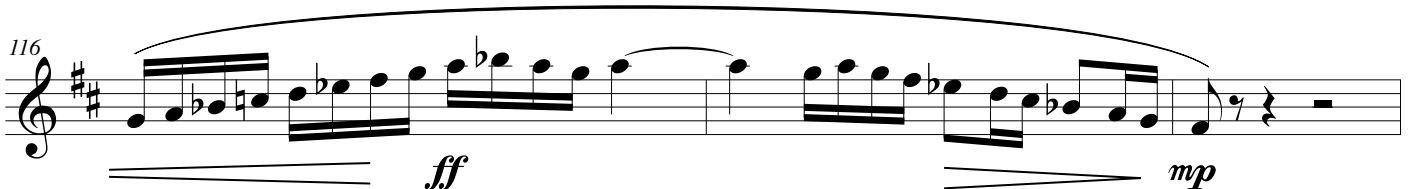
116 

Suggestioni arabe
trascrizione dell'autore per quartetto di saxofoni e pianoforte - Saxofono soprano

4

I

119 **3**

125

128 **3**

134 **J**

139

144

147 **K**

151

156

Suggerzioni arabe

trascrizione dell'autore per quartetto di saxofoni e pianoforte

Saxofono contralto

Marco Ciccone

Adagio ♩ = 65
lamentoso

6
10
14 **A**
18
22 **B**
28
32
35

p *mf* *f* *ff* *p* *f* *ff* *rall.*

Suggerzioni arabe

trascrizione dell'autore per quartetto di saxofoni e pianoforte - Saxofono contralto

2

C

Allegro ♩ = 120

6

Pianoforte

3

D

1

2

3

82

H

f

116

mp

121

I

130

p *f*

135

J

p *f* staccatissimo

141

146

K

f *f*

152

ff

157

Suggerzioni arabe

Saxofono tenore

trascrizione dell'autore per quartetto di saxofoni e pianoforte

Marco Ciccone

Adagio ♩ = 65

p

7

mf

12

A

f

17

20

ff

B

23

poco rall. *a tempo*

p *f*

29

> sf > sf >

32

sf ff > sf > sf > sf

rall.

36

C

Allegro ♩ = 120

4

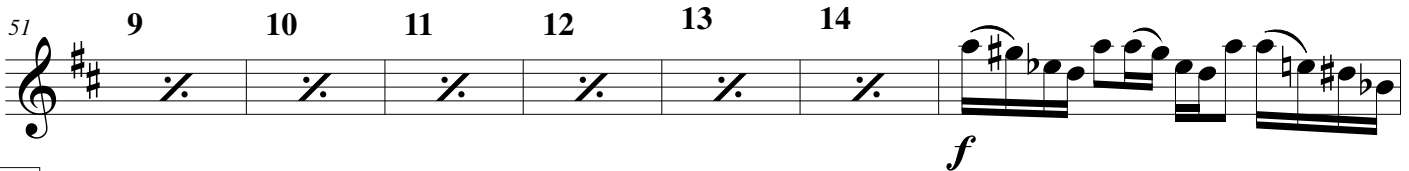
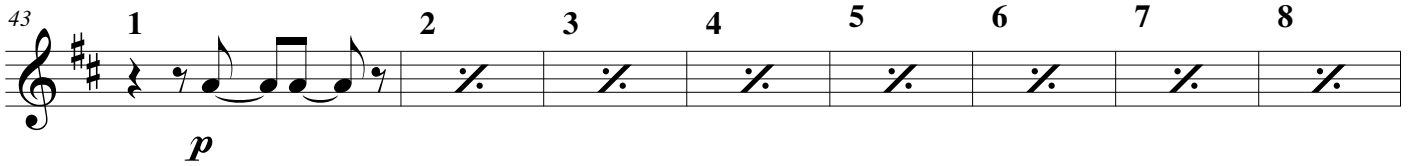
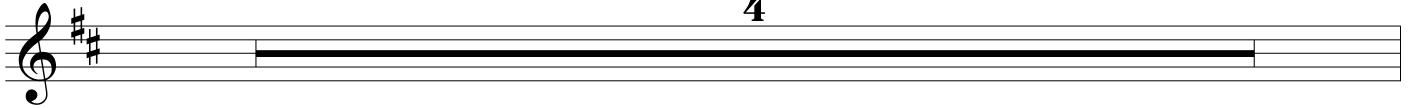

D

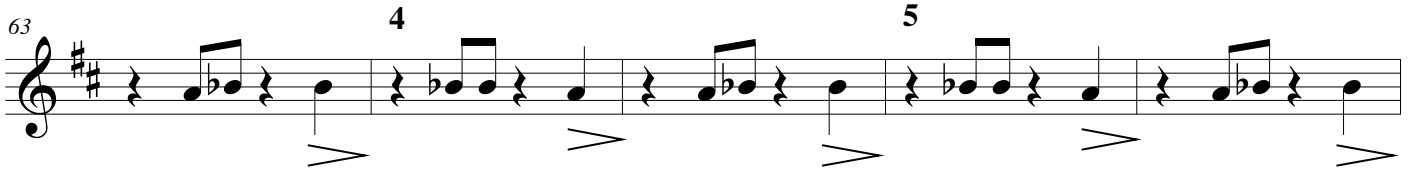
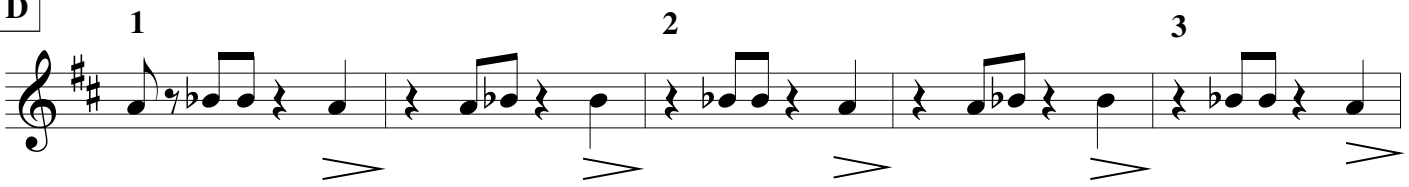

E

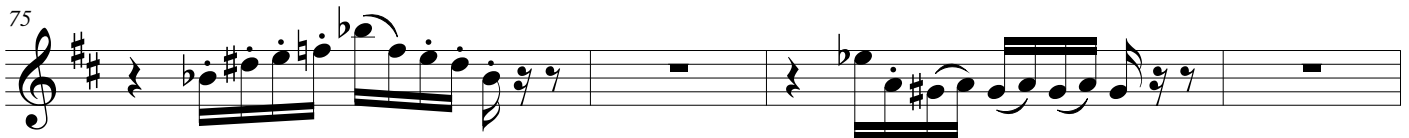
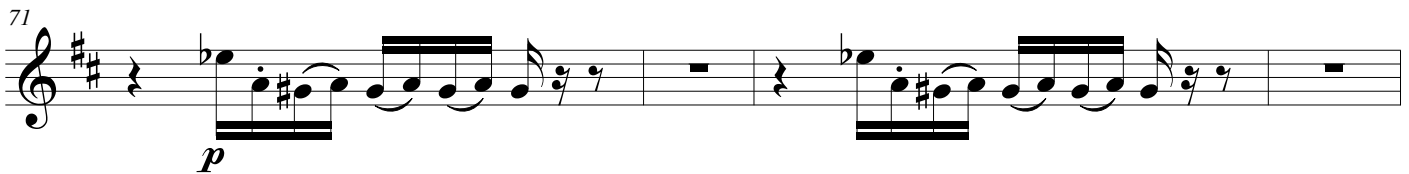

F

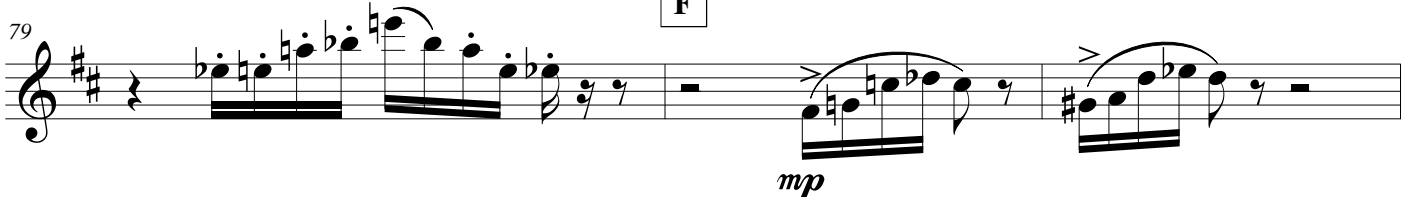

88

I

f *mf*

130

f *p* *mf*

J

136

p *f*

141

144

K

146

f

149

f *f*

153

ff

157

Suggerzioni arabe

Sax baritono

trascrizione dell'autore per quartetto di saxofoni e pianoforte

Marco Ciccone

Adagio ♩ = 65

p

7

mf

A

12

f

16

20

ff

B

23

p

f

29

33

ff

rall.

C Allegro ♩ = 120

2

41 1 2 3 4 5 6 7 8 9 10

p

51 11 12 13 14 15 16 1

f

59 2 3 4 5 6 7 8 9 10

68

ff *p*

71

74

76

78

mp

81

mf

4

I

mf

130

f p mf p

J

f

142

145

K

147

f

150

f ff

154

f ff

158

f ff

Suggerzioni arabe

Pianoforte

trascrizione dell'autore per quartetto di saxofoni e pianoforte

Marco Ciccone

Adagio ♩ = 65

p

10

mf *f*

13

A

mf *f*

16

21

ff

23 *poco rall.*

p

3 3

B *a tempo*

f m. s.

29

ff

31

ff

34

ff

36

rall.

C

Allegro ♩ = 120

1 2 3 4

p

5 6 7 8 9 10 11 12

49

D

57

61

65

sf
m. s.

sf
m. s.

68

ff

pp

E

72

78

mf *martellato*

F

84

mf

88

f *ff*

92

p *ff* *p* **G**

96

100

mf m. d.

104

108 H

112

115

120 I

126

134 J

mf *p* *f*

140

p *f*

147 K

martellato

151

ff

155

8va