

# Suggerzioni arabe

versione dell'autore per fiati e pianoforte

Adagio ♩ = 65

Marco Ciccone

16

Fl.

Ob.

Cl.B $\flat$

Fg.

Cr.

Pf.

*f*

3

3

8<sup>va</sup>

19

Fl.

Ob.

Cl.B $\flat$

Fg.

Cr.

Pf.

6

6

Suggerzioni arabe

35

Fl.

Ob.

Cl.B $\flat$

Fg.

Cr.

Pf.

36

Fl.

Ob.

Cl.B $\flat$

Fg.

Cr.

Pf.

*poco rall.*

C Allegro ♩ = 120

Fl.

Ob.

Cl.B♭

Fg.

Cr.

Pf.

*p*

*p*

Fl.

Ob.

Cl.B♭

Fg.

Cr.

Pf.

*mf rude*

*p*

*mf*

49

Fl.

Ob.

Cl.B $\flat$

Fg.

Cr.

Pf.

52

Fl.

Ob.

Cl.B $\flat$

Fg.

Cr.

Pf.

55

Fl.

Ob.

Cl.B $\flat$

Fg.

Cr.

Pf.

**D**

58

Fl.

Ob.

Cl.B $\flat$

Fg.

Cr.

Pf.

E

68

Fl. *ff*

Ob. *ff*

Cl. B $\flat$  *ff*

Fg. *ff* *p*

Cr. *p*

Pf. *ff* *pp*

71

Fl.

Ob. *mf*

Cl. B $\flat$  *p*

Fg.

Cr.

Pf.

74

Fl.

Ob.

Cl. B $\flat$

Fg.

Cr.

Pf.

*p*

*mf*

77

Fl.

Ob.

Cl. B $\flat$

Fg.

Cr.

Pf.

*p*

*mf*

F

85

Fl.

Ob.

Cl.B $\flat$

Fg.

Cr.

Pf.

87

Fl.

Ob.

Cl.B $\flat$

Fg.

Cr.

Pf.

A key signature change to one sharp (F#) is indicated by a box labeled 'G' above the Flute staff in measure 93.

106

Fl.

Ob.

Cl.B $\flat$

Fg.

Cr.

Pf.

H

109

Fl.

Ob.

Cl.B $\flat$

Fg.

Cr.

Pf.

*f*

112

Fl.

Ob.

Cl.B $\flat$

Fg.

Cr.

Pf.

*mf*

*f*

*mf*

115

Fl.

Ob.

Cl.B $\flat$

Fg.

Cr.

Pf.

*f*

*ff*

Pedale tonale

126

Fl.

Ob.

Cl.B $\flat$

Fg.

Cr.

Pf.

129

Fl.

Ob.

Cl.B $\flat$

Fg.

Cr.

Pf.

*f*

*p*

J

140

Fl. *f* staccatissimo

Ob. *f* staccatissimo

Cl. B $\flat$

Fg.

Cr. *f* staccatissimo

Pf.

144

Fl.

Ob.

Cl. B $\flat$

Fg.

Cr.

Pf. *f*

147 K

Fl. *f*

Ob. *f*

Cl. Bb *f*

Fg. *f*

Cr.

Pf. *martellato*

150

Fl.

Ob.

Cl. Bb

Fg.

Cr.

Pf. *ff*

# Suggerzioni arabe

Flauto

versione dell'autore per fiati e pianoforte

Marco Ciccone

Adagio ♩ = 65

4 *lamentoso*  
*p*

10 *mf* *f*

13 *f*

17 3 5 *ff*

22 4 *a tempo* *f*

29 *> sf > sf >*

32 *sf ff > sf > sf > sf*

36 *Allegro* ♩ = 120  
2 16 Oboe *f*

58 *rude*

Suggerzioni arabe - Flauto

62

64

66

*ff*

69

5

*p*

76

3

2

82

*p* *mf*

84

87

*f* *f*

89

*ff*

94

*p*

97 *mf* *p*

99

102 1 2 3 4 5 6 7 8 *mf*

112 4 *mp*

121 3 *f*

129 *f* *p* *f* *mp*

137 3 *f* staccatissimo

144

147 *f*

151 *ff*

156

# Suggerzioni arabe

versione dell'autore per fiati e pianoforte

Oboe

Adagio ♩ = 65

Marco Ciccone

2 *lamentoso*  
*p*

6 3 2

11 *mf* *f*

A

18 *ff* frullato 6

21 *ff*

25 suono ordinario 3 *p* *f* *poco rall.* *a tempo*

29 *sf* *sf* *sf*

33 *ff* *sf* *sf* *sf*

Allegro ♩ = 120

35 2 6 C *Como* 3 3

47 *mf rude*

51

54

57 **D** *f sf sf*

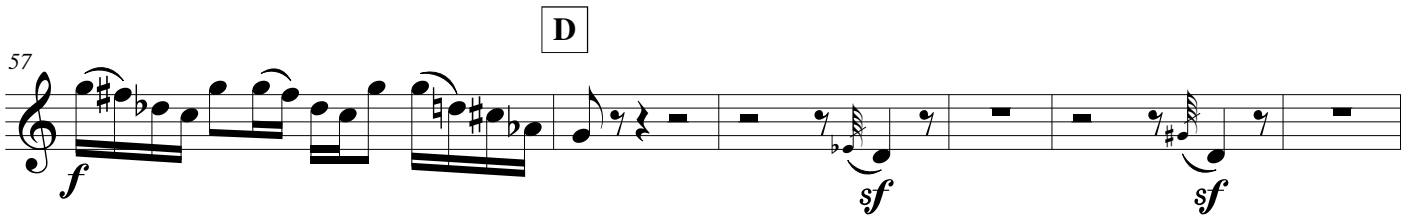

63 *sf sf ff*

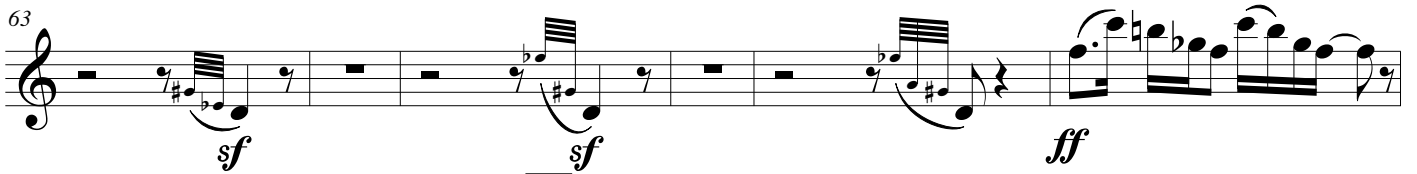

69 **E** *mf*

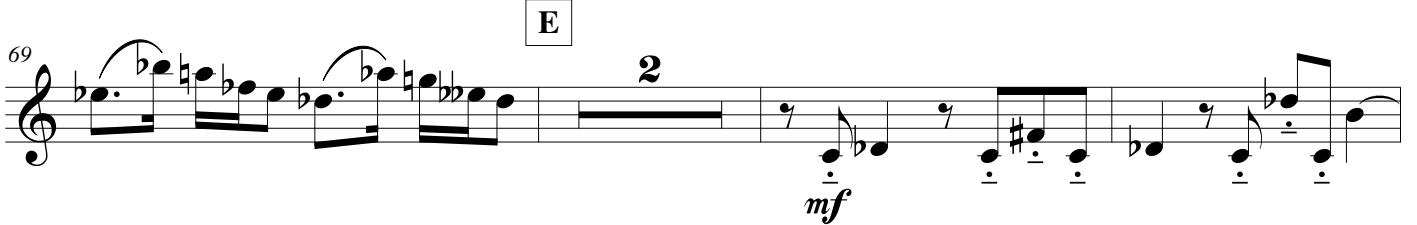

74 *mf*

79 **F** *p*

83 *mf*

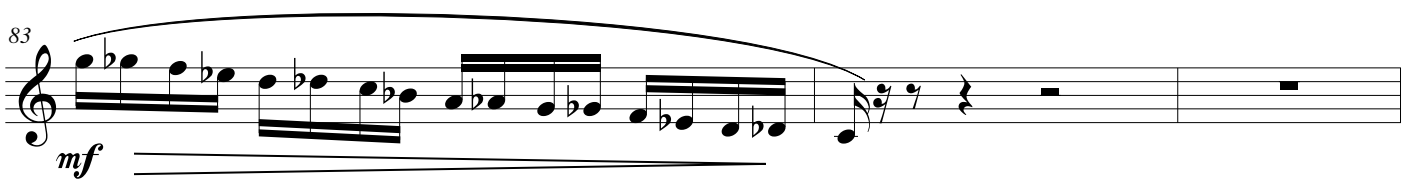

86  *f*

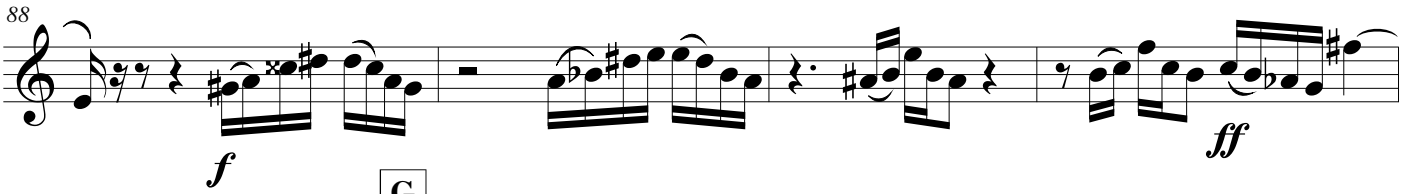
88  *f* **G** *ff*

92  *p*

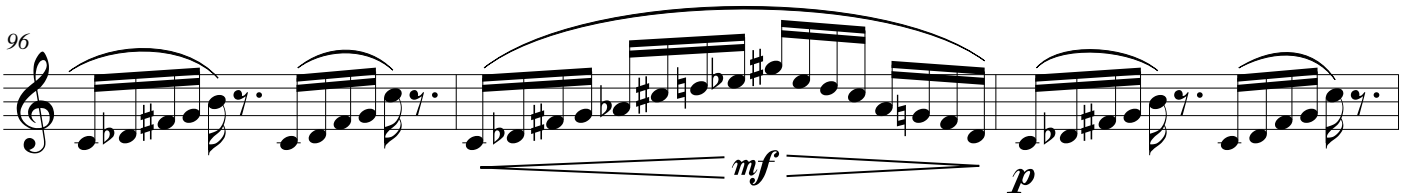
96  *mf* *p*

99 

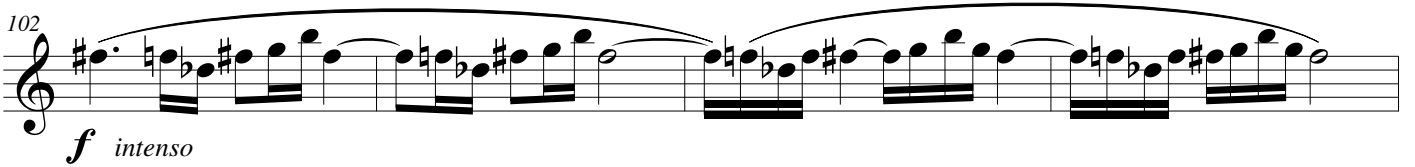
102  *f intenso*

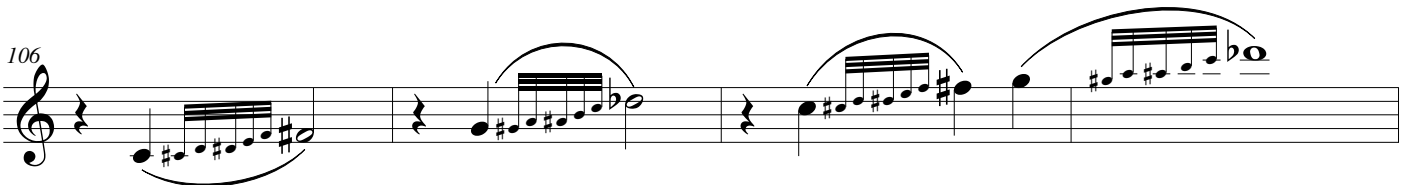
106 

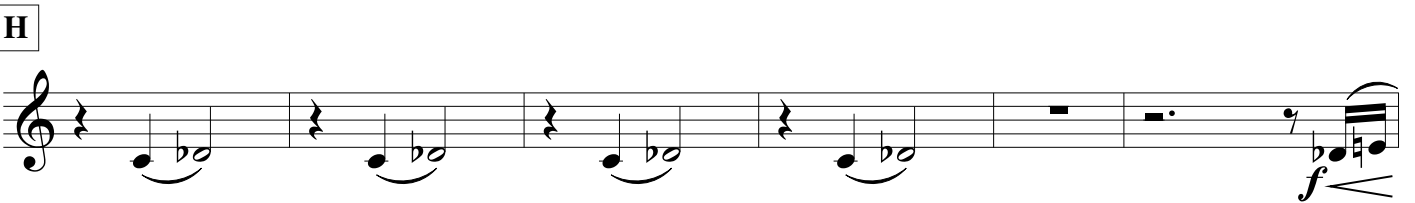
**H**  *f*

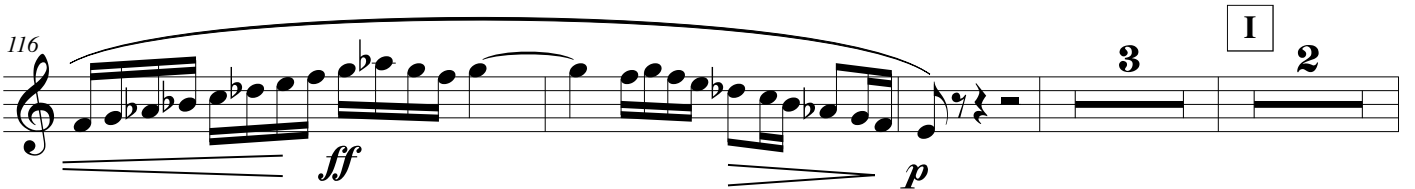
116  *ff* **I** *p*

124 *f*

127

130 *f* *p* *f*

135 *mp* *f* staccatissimo

J

141 *f* staccatissimo

146 *f* *f* staccatissimo

K

149 *f*

153 *ff*

157

# Suggerzioni arabe

versione dell'autore per fiati e pianoforte

Clarinetto in SI b

Marco Ciccone

Adagio  $\text{♩} = 65$

4

*p*

9

*mf* *f*

13

A

*f* *f*

2

19

*ff*

22

*p*

B

a tempo

*f*

31

*ff*

35

*poco rall.*

**C** Allegro  $\text{♩} = 120$   
Fagotto

1 2 3 4

5 6 7 8 9

10 11 12 13 14

**D** 1 2 3

4 5 6 7 8

9 10 *ff*

**E**

1 2

**F** *mp* *mf* 2

88 *f*

92 *p* *ff* *p* **G**

95 3 3

99 1 2 *mf*

104 3 4 5 6 7 8 **H**

112 *mf* *p* **I**

*mf* *f*

130 4

134 J

mf p f

140

144

147 K

f

151

ff

156

# Suggerzioni arabe

versione dell'autore per fiati e pianoforte

Fagotto

Marco Ciccone

Adagio  $\text{♩} = 65$

*p*

6

11 *mf* *f*

15 *f*

19 *ff*

23 *p* *f* *poco rall.* *a tempo*

29

35 *poco rall.*

Allegro ♩ = 120

39 2 1 2 3 4 5 6 7 8

*p*

49 9 10 11 12 13 14 15 16

*p*

57 1 2 3

*f*

61 4 5 6 7 8

*f*

66 9 10

*ff*

70

*p*

73

*p*

76

*p*

79

*mp*

84 *mf* *f* **2**

89 *p*

93 *ff* *p* **3**

98 *mf*

103

109 *f*

113 *mf* *p*

119 **3**

122

129

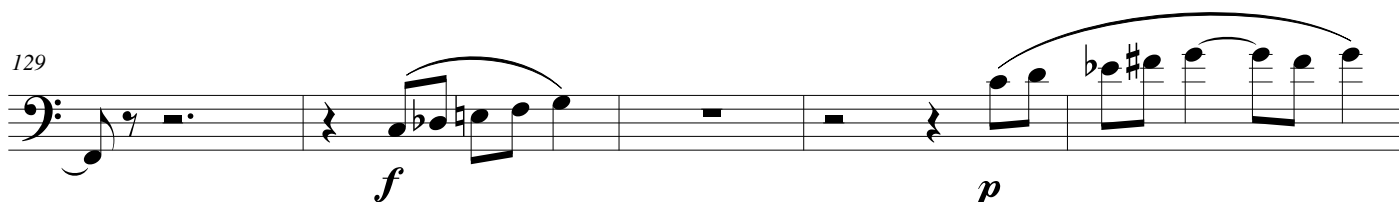

134

140

144

147

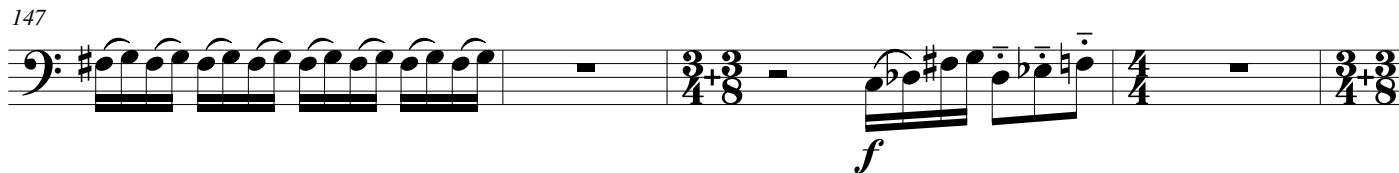

151

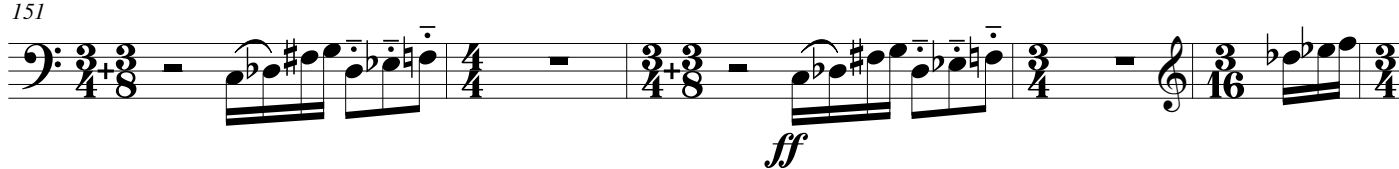

156

# Suggerzioni arabe

versione dell'autore per fiati e pianoforte

Corno in FA

Marco Ciccone

Adagio  $\text{♩} = 65$

9

*p*

2

9

*mf*

*f*

13

*f*

A

17

21

*ff*

*p*

26

B

31

37

**C** Allegro  $\text{♩} = 120$

4

clarinetto

45 1 3 2 3 3 4 3

49 5 3 6 3 7 3 8 3

53 9 3 10 3 11 3 12 3

**D** 1 2 3 4

62 5 6 7 8

66 9 10 **E** 2

73

79 **F** 2 2

88

93 *cuivré* **G** suono ordinario *tr*

99 *trill* **3**

104 *mf*

109 **H** *f*

116 **I** *f* Flauto **3**

123 *f*

132 **J** *p* *mf* *p* *f* staccatissimo

140

145 **K** **2**

151  $\frac{3}{4} + \frac{3}{8}$   $\frac{3}{4}$   $\frac{3}{4} + \frac{3}{8}$   $\frac{3}{4}$   $\frac{3}{16}$

155  $\frac{3}{16}$   $\frac{3}{4}$   $\frac{3}{16}$   $\frac{1}{4}$   $\frac{3}{16}$   $\frac{1}{4}$   $\frac{3}{16}$

# Suggerzioni arabe

versione dell'autore per fiati e pianoforte

Pianoforte

Marco Ciccone

Adagio ♩ = 65

*p*

10 *mf* *f*

13 *mf* *f* *8va* *8va*

17 2

Suggerioni arabe - Pianoforte

2

21

ff

23

poco rall.

p

3

3

B

a tempo

f

m. s.

m. s.

29

31

ff

Suggerzioni arabe - Pianoforte

34 3

36 C

Allegro  $\text{♩} = 120$

1 2

2 *p*

41 3 4 5 6 7 8 9 10 11 12 13 14 15 16 17 18

57 D

1 2 3

*f*

61 4 5 6 7 8

Suggestioni arabe - Pianoforte

4

66 9 10

*ff*

E 1 2 3

*pp*

75 4 5

F

*mf* *martellato* *mf*

85

*f*

90

*ff* *p*

93

*ff* *p* G

97

101

*mf* *mf* *mf*

106

*mf* *mf* *mf* H

Suggerzioni arabe - Pianoforte

6

111

114

119

125

Pedale tonale

132

139

2

*f*

146

5 4  
1 2

K

*martellato*

149

$\frac{3}{4} + \frac{3}{8}$

152

*ff*

156

8va