

Perugia Saxophone Waltz

versione dell'autore per quartetto d'archi

Violino I

Marco Ciccone

Moderato $\text{♩} = 60$

70

79

E

mf

88

96

104

poco rit.

a tempo

F

p

113

121

G

mp *mf* *f*

129

dim.

137

mf *mp* *p*

2

H

I

J

K

L

Perugia Saxophone Waltz

Violino II

versione dell'autore per quartetto d'archi

Marco Ciccone

Moderato $\text{♩} = 60$

p

11 **A**

21

31 **B**

41

C

mf *f*

61 **D**

p

73

E

mf *f* *poco rit.* *a tempo*

95

F

p

mp

G

123

mf *f*

H

135

dim. *mf* *mp* *p*

149

I

160

mf

170

J

190

f

K

191

tr *tr* *ff*

L

199

208

215

rit. *p*

Perugia Saxophone Waltz

Viola

versione dell'autore per quartetto d'archi

Marco Ciccone

Moderato $\text{♩} = 60$

Perugia Saxophone Waltz - versione dell'autore per quartetto d'archi - Viola

2

F

121

G

133

H

155

I

165

J

175

185

204

L

211

rit.

> p

Perugia Saxophone Waltz

versione dell'autore per quartetto d'archi

Violoncello

Moderato $\text{♩} = 60$

Marco Ciccone

p

11

A

21

31

B

41

C

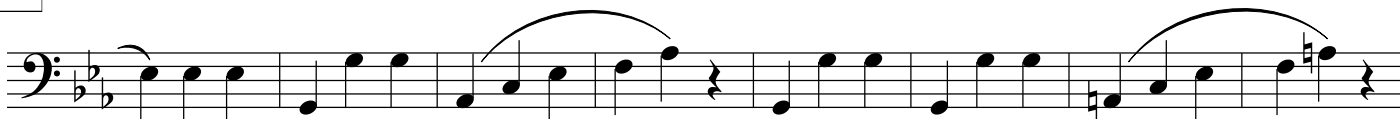

mf

59

D

f

p

75

E

mf

91

f

105

poco rit.

a tempo

F

p

121 G

mp *mf* *f*

135 H

dim. *mf* *mp* *p*

147

157 I

mf

166

175 J

f

186 K

ff

196

204 L

212 *rit.*

p

Perugia Saxophone Waltz

versione dell'autore per quartetto d'archi

Moderato $\text{♩} = 60$

Marco Ciccone

Violino I

Violino II

Viola

Violoncello

11

11

A

19

27

27

B

35

43

43

C

D

75

E

75

91

99 *poco rit.* *a tempo*

p

p

p

p

F

p

p

p

p

109

mp *mf*

mp *mf*

mp *mf*

mp *mf*

G

H

151

159

I

167

J

K

199

L

207

215

rit.
