

MARCO CICCONE

Mosaico

per clarinetto, fagotto e pianoforte

clarinetto

Mosaico

Clarinetto in Si b

Adagio $\text{♩} = 70$

Marco Ciccone

23

rall.

30 *a tempo*

p *f*

37 *rit.* *a tempo*

ppp *mf*

45 *poco rall. a tempo* *poco rall.*

ppp

53 *a tempo*

p **3**

62 *accel.*

p *mp*

68 *Scorrevole* $\text{♩} = 60$ (in uno)

mf

75

mp *f*

82

88

94

101

107

114

120

127

133

202

206

210

214

218

224

229

234

239

248 *f*

255

261

268 *p*

274 *cresc.* *mf cresc.*

280 *f*

289

295 *3*

304 *rall.* *dim.*

Mosaico - Clarinetto

312 **Adagio** ♩=70 *poco rall. a tempo* *poco rall. a tempo*

pp

319 *poco rall.* *a tempo*

326 *poco rall. a tempo*

334

341 **3** *a tempo*

351 *poco rall. a tempo*

ppp *come un soffio*

358 *poco rall.* *a tempo*

2

MARCO CICCONE

Mosaico

per clarinetto, fagotto e pianoforte

fagotto

Mosaico

Fagotto

Marco Ciccone

Adagio $\text{♩} = 70$

poco rall. a tempo

poco rall. a tempo

Mosaico - Fagotto
Scorrevole $\text{♩} = 60$ (in uno)

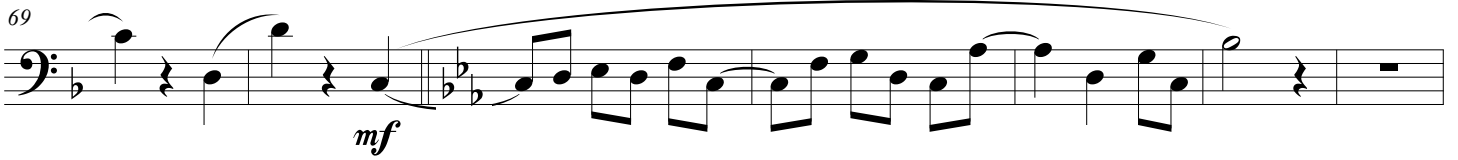
69 
mf

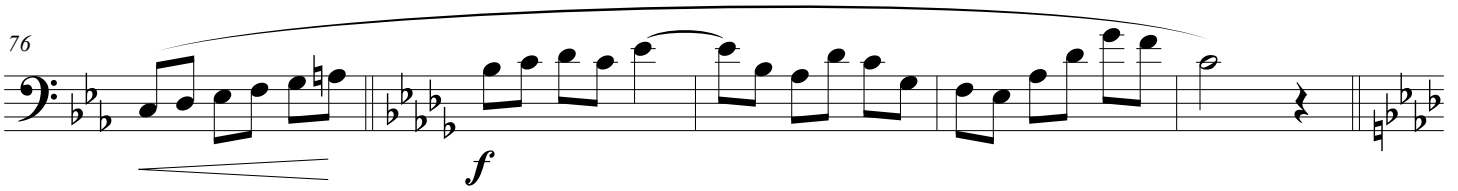
76 
f

81 
mp

88 
f *p* *cresc.*

92 
mf *f*

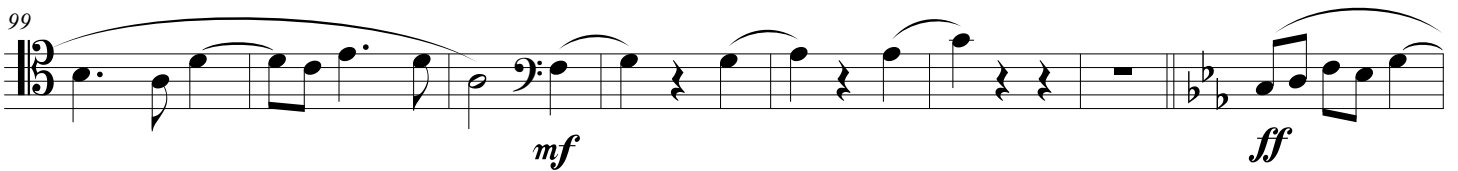
99 
mf *ff*

107 
p

113 
mf *dim.* *p*

120 
mf

129

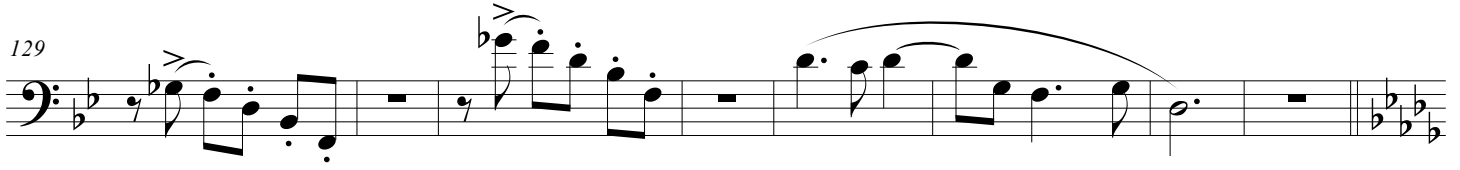

137

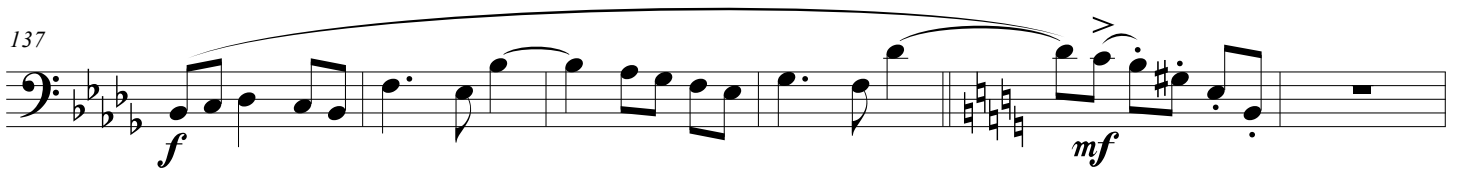

143

151

157

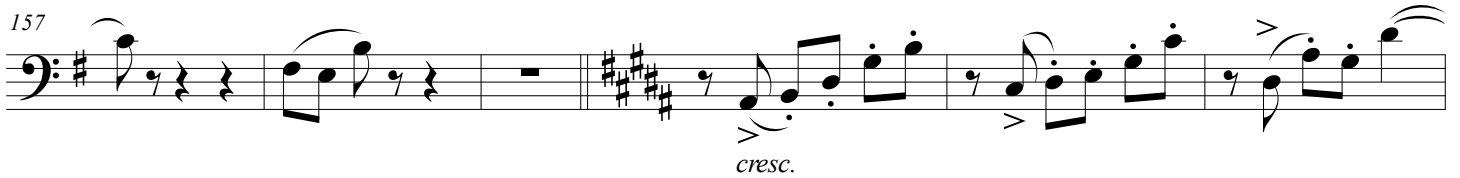

163

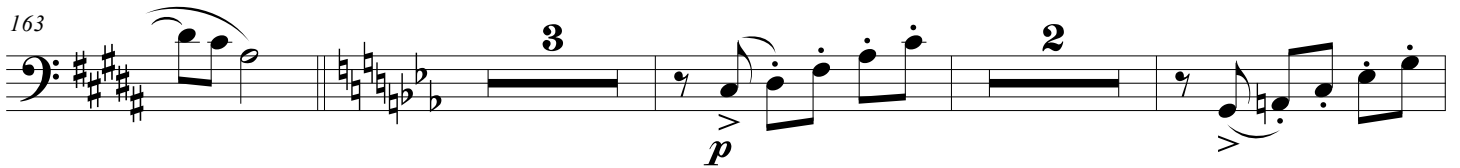

171

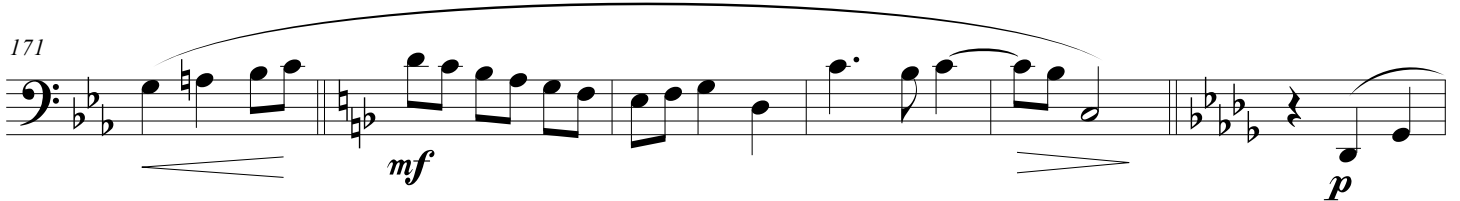

177

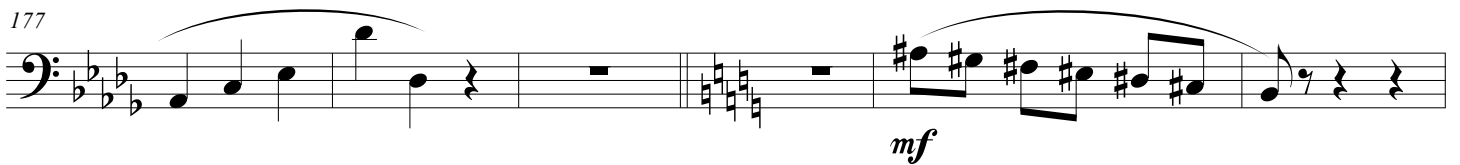

183

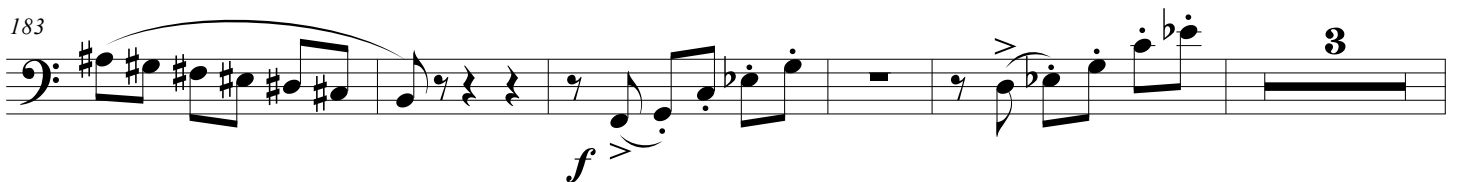

191

199

206

213

219

224

231

240

246

252 **3**

260

266

275 **2**

mf *cresc.* **f**

282 **2**

291 **2**

298

304 *rall.*

dim.

313 **4** *Adagio* ♩ = 70 *a tempo*

ppp **2** *pp*

326 *poco rall. a tempo*

mf

334

p pp

343

mf ppp

rit. a tempo

351

mf ppp

poco rall. a tempo

359

poco rall. a tempo

3

MARCO CICCONE

Mosaico

per clarinetto, fagotto e pianoforte

NOTA DELL'AUTORE

La parte del clarinetto può essere suonata in alternativa dalla viola o dal violino

La parte del fagotto può essere suonata in alternativa dal violoncello

Mosaico

Marco Ciccone

Adagio ♩ = 70 *poco rall. a tempo* *poco rall. a tempo*

Clarinetto in Si b

Fagotto

p

Pianoforte

p

7

poco rall. *a tempo*

7

13 *poco rall. a tempo*

13 *mf*

19

19

rall.

a tempo

25

25

32

f

32

f

38

rit. *a tempo*

ppp *mf*

38

ppp *mf*

45

poco rall. a tempo

ppp *ppp come un soffio*

45

ppp

Mosaico

poco rall. *a tempo*

51

51

p

51

51

p

57

57

p

57

57

p

63

accel.

63

mp

63

63

mp

Mosaico

Scorrevole $\text{♩} = 60$ (in uno)

69

mf

mf

69

mf

75

mp

f

75

f

81

mp

81

87

f *p* *cresc.*

87

p *cresc.*

93

f *mf* *mf* *f*

93

f

99

f *mf*

99

mf

105

ff mf

ff

110

ff mf

110

mf

115

mf dim. p

115

mf *dim.* *p*

mf *dim.* *p*

120

mf

120

mf

126

p

126

p

132

p

132

f

138

mf

mf

138

mf

144

f

144

f

151

mf

ff

ff

mf

151

ff

mf

Mosaico

157

cresc.

cresc.

163

p

p

169

p

mf

mf

175

mf

p

175

181

mf

f

181

f

186

f

186

ff

192

192

199

199

204

204

209

214

219

223

f

mf

223

3

227

ff

dim.

227

ff

dim. 3

231

p

231

3

p

237

237

243

243

249

249

255

255

261

261

267

267

267

267

272

cresc.

272

cresc. *mf* *cresc.*

277

mf *cresc.* *f*

277

f

282

282

289

289

296

296

301

rall.

dim.

301

dim.

Mosaico

Adagio ♩ = 70

poco rall. a tempo

308

pp

308

pp

316

poco rall. a tempo

ppp

316

pp

322

poco rall. a tempo *a tempo* *poco rall. a tempo*

pp

322

328

328

334

334

341

341

347 *a tempo*

ppp *mf*

347

ppp *mf*

353 *poco rall. a tempo*

ppp *come un soffio* *ppp*

353

ppp

359 *poco rall. a tempo rit.*

poco rall. a tempo rit.

359

poco rall. a tempo rit.

Mosaico

Violino

Marco Ciccone

Adagio $\text{♩} = 70$

23 *rall.* *ppp* \triangleleft *p*

31 *a tempo* *f* *rit.* *ppp*

39 *a tempo* *mf*

47 *poco rall. a tempo* *poco rall. a tempo* *ppp*

54 *p* **4** *accel.*

64 *mp*

70 *Scorrevole* $\text{♩} = 60$ (in uno) *mf*

77 *mp* *f*

84

90

96

102

108

115

121

129

137

145 **2**
f *mf*

155 *ff*

160 **3**
p

168

175 *mf*

180 **2**

186 *f* *ff* **3**

193 **6** **3** **3** **3** **3** **3** **3**

203 **3** **3** **3** **3** **3** **3** **3**

Mosaico - Violino

207

211

215

219

225

229

234

240

248 *f*

255

260

266

270 *p* *cresc.*

277 *mf* *cresc.* *f*

284

293 *3*

303 *rall.* *dim.* *2*

Mosaico - Violino

Adagio ♩ = 70

poco rall. a tempo

poco rall. a tempo

314

pp

320

poco rall.

a tempo

326

poco rall. a tempo

ppp

p

333

p espress.

339

343

pp

ppp come un soffio

356

poco rall. a tempo

360

poco rall.

a tempo

Mosaico

Viola

Marco Ciccone

Adagio $\text{♩} = 70$

23 *rall.*

ppp *p*

31 *a tempo* *f* *rit.* *ppp*

39 *a tempo* *mf*

47 *poco rall. a tempo* *poco rall.* *a tempo* *ppp*

54 *p* *4* *accel.*

64 *mp*

Scorrevole $\text{♩} = 60$ (in uno)

70 *mf*

77 *mp* *f*

84

p

90

f

96

mf *f*

102

ff *mf*

108

ff *mf*

115

dim. *p*

121

mf *p*

129

p *mf*

137

p *mf*

145

f *mf*

153

ff

158

p

165

172

p *mf*

178

184

f *ff*

193

203

207

211

215

219

225

230

235

244

248

f

255

f

260

f

266

f

270

p *cresc.*

277

mf *cresc.* *f*

284

f

293

f

303

rall.
dim.

Adagio $\text{♩} = 70$ *poco rall. a tempo* *poco rall. a tempo*

314 *pp*

320 *poco rall. a tempo* *a tempo* *poco rall. a tempo* *pp*

328 *mf*

334 *p*

341 *pp* *ppp* *a tempo*

351 *ppp* *ome un soffio* *poco rall. a tempo*

358 *poco rall. a tempo*

Mosaico

Violoncello

Marco Ciccone

Adagio ♩ = 70

poco rall. a tempo

poco rall. a tempo

70 **Scorrevole** $\text{♩} = 60$ (in uno)

76 *mf*

81 *mp*

88 *f* *p* *cresc.*

92 *mf* *f*

99 *mf* *ff*

107

113 *mf* *dim.* *p*

120 *mf* **2**

129

137

143

151

157

163

171

177

183

191

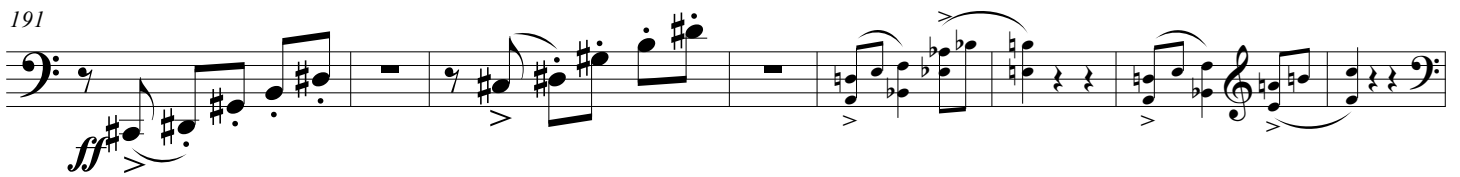

199

206

213

219

224

231

240

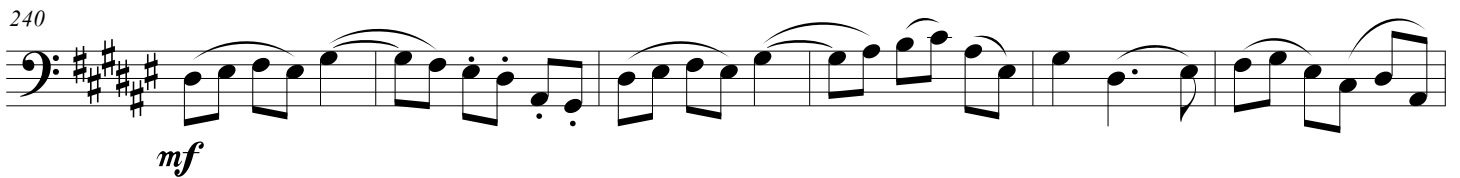

246

252

260

266

275

282

291

298

304

314

Adagio ♩ = 70

Mosaico - Violoncello

a tempo *poco rall. a tempo*

325 *pp*

331 *mf* *p* *pp* **2**

340 *mf* *ppp* *rit.* *a tempo*

348 *mf* *ppp*

356 *poco rall. a tempo* *poco rall.* *a tempo* **3**