

Miniature bartókiane

trascrizione dell'autore per flauto, violino, viola e violoncello

Tra un brano e l'altro di questa suite dovranno intercorrere alcuni istanti di pausa come tra i movimenti di una sonata

Flauto

I

Danza di contadini

Marco Ciccone

Allegro $\text{♩} = 150$

8

15

19

24

30

36

mp

f

mf

f

ff

A

B

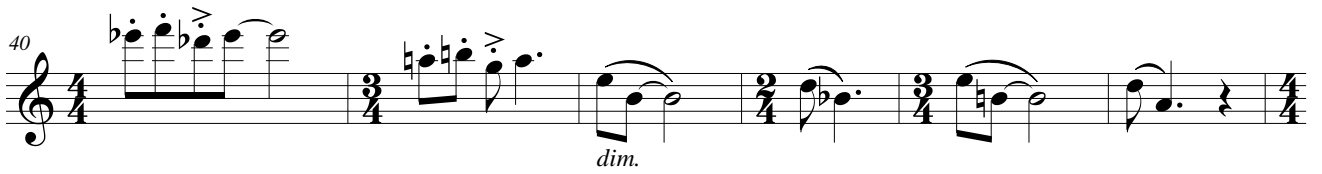
40 

C

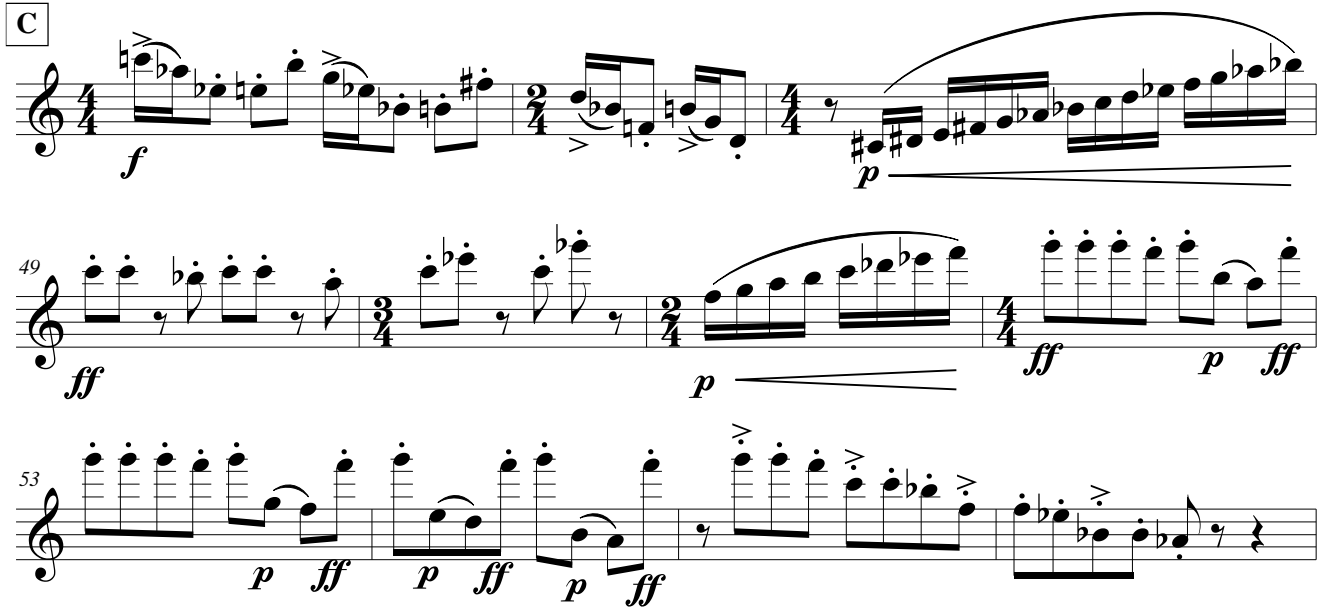
44 

D

53 

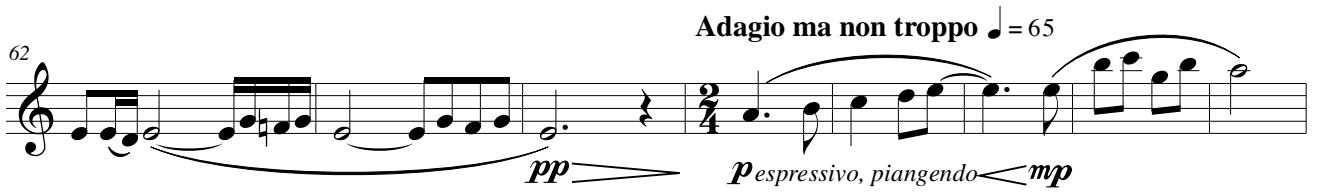
62 

E

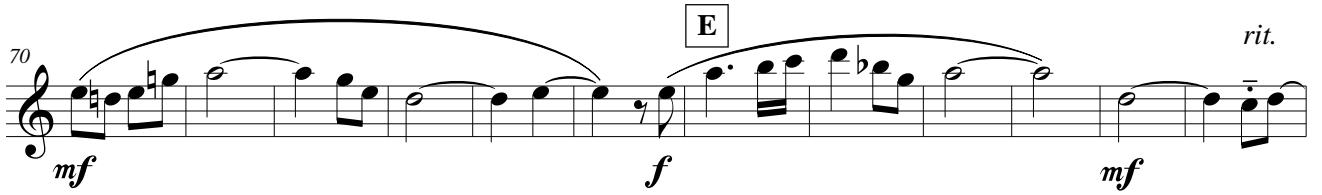
70 

80 

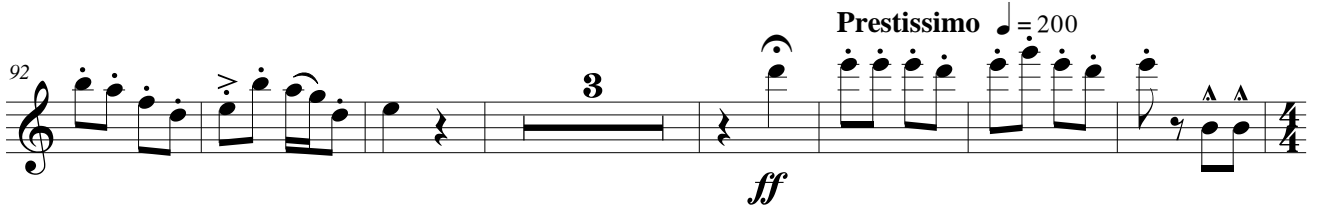
92 

II Cornamusa

Moderato ♩ = 120

F **G**

102 8 8

123 *mf*

128 *f*

132 *frullato*

136 *frullato* 5 5

H

139 2 *mp*

145 *mf* *mp*

148 *mf* *mp* *mf*

151 *mp* *mf*

154 *p* *pp* *non rall.*

Detailed description of the musical score: The score is for a single melodic line in 4/4 time, marked 'Moderato' with a tempo of 120 beats per minute. It consists of 154 measures. The key signature has one flat (B-flat). The score is divided into sections by letters F, G, and H. Section F (measures 102-122) includes two measures with a fermata and a measure with a triplet of eighth notes. Section G (measures 123-135) features a series of eighth-note patterns with slurs and accents. Section H (measures 136-154) includes 'frullato' (trill) passages, a measure with a fermata and a '2' above it, and a final section with dynamics ranging from *mp* to *pp*. Fingerings (5, 2) and articulations (accents, slurs) are clearly marked throughout.

III Intermezzo

Moderato ♩ = 60

158 I *poco rit.*

174 *a tempo*
mf

177 J

181 *f* *dim.*

186 K *p* *f*

192

195 *ff con impeto*

198 *dim.* *mf* *p*

L

205 *pp* *ppp* *non rall.* **2**

IV Ostinato

Allegro ♩ = 130

211 *f rude*

215

218

221

M

224 *mp*

228 *mf*

231 *f*

N

235 3

241 *mf*

244 *pp*

247 *ff* *gioioso*

250

254

259 *p* *cresc.*

262 *f*

265 *P*

269

272 *ff*

275 *p* *pp* *f* *sfz*

V

Musica della notte

Adagio ♩ = 40

278 *ppp*

283

285

288 **Q** *p poco vibrato*

291 *poco esitanda tempo*
cresc. a poco a poco

294 *mf cresc. ancora*

297 *molto rall.* **R** *a tempo*
f *dim.*

300 *ppp*

303 *non rall.* **2**

384

389

dim.

rall. molto

395

p

W *a tempo*

f

400

404

408

X

3

416

420

424

Y

429

dim.

rall. molto

435

p

Prestissimo

p cresc. molto

sfz

Miniature bartókiane

trascrizione dell'autore per flauto, violino, viola e violoncello

Tra un brano e l'altro di questa suite dovranno intercorrere alcuni istanti di pausa come tra i movimenti di una sonata

I

Violino

Danza di contadini

Allegro $\text{♩} = 150$

Marco Ciccone

7

A

19

26

B

32

37

41

dim.

C

D

Adagio ma non troppo ♩ = 65

E

accel. poco a poco

Tempo primo ♩ = 150

Prestissimo ♩ = 200

II Cornamusa

Moderato ♩ = 120

102 1 2 3 4 5 6 7 8 9 10

F *p*

1 2 3 4 5 6 7 8 9

mp **G**

121 10 *mf*

124

127 *f*

129

131

133

137

140 *dim.* **H** *mp*

143

147

151 *p*

155 *pp* *non rall.*

III Intermezzo

Moderato ♩ = 60

158

I

p

172

poco rit. a tempo

mf

175

J

181 *f* *dim.*

185 *p* *f* **K**

191

194 *ff con impeto*

197 *dim.* *mf*

199 *p* **L**

202

205 *pp* *ppp*

208 *non rall.*

IV Ostinato

Allegro ♩ = 130

211 *f rude*

215

218

221

224 **M** *mp*

229 *mf*

232 *f* **N**

236 *p*

239 *pizz.* *arco* *pizz.* *mf*

243 arco

246 **O**

249

252 **P**

255 **P**

259 *p* *cresc.*

262 *f*

265 **P**

269 *ff*

272 *ff*

275 *p* *pp* *f* *sffz*

V Musica della notte

Adagio ♩ = 40

278 **1** **2** **3** **4** **5** **6**
 Con sord.

ppp inespessivo, quasi senza vibrato

284 **7** **8** **9** **10** **11** **12** **Q** **1** **2** *poco esitando*

p poco vibrato

292 *a tempo* **3** **4** **5** **6** **7** **8** **9** *molto rall.*

R **1** **2** **3** **4**
a tempo

ppp

303 **5** **6** *non rall.* *togliere sord.*

VI

Ritmo bulgaro

Allegro ♩ = 120

308

316

322

S

334

T

346

352

358

364

370

V

Miniature bartókiane

trascrizione dell'autore per flauto, violino, viola e violoncello

Tra un brano e l'altro di questa suite dovranno intercorrere alcuni istanti di pausa come tra i movimenti di una sonata

Viola

Marco Ciccone

Danza di contadini

Allegro ♩ = 150

7

A

18

24

B

30

35

39

dim.

2 Miniature bartókiane - trascrizione dell'autore per fl., vl., vla e vc. - viola

43 C

f

47

f *ff*

51

p *ff* *p* *ff* *p* *ff* *p* *ff*

55 D

subito p

59 *rit.*

dim.

Adagio ma non troppo ♩ = 65

64

pp *mp*

71 E

f

78 *rit.* *accel. poco a poco*

mf *mp* *p*

85 *Tempo primo* ♩ = 150

93 *Prestissimo* ♩ = 200

ff *sffz*

II Cornamusa

Moderato ♩ = 120

102 1 2 3 4 5 6 7 8 9 10

mp

F 1 2 3 4 5

117 6 7 8 9 10

G

mf

125

128

f

131

134

139

141 **H** *dim.* pizz. arco pizz.

145 arco pizz. arco pizz. arco

150 pizz. arco pizz.

154 *non rall.*

p *pp*

III
Intermezzo

Moderato $\text{♩} = 60$

158 *liberamente, rubato*

p *mf*

161 *mf*

163 *f*

166 *mf* *p*

I

173 *poco rit.* *a tempo*

L

IV Ostinato

Allegro ♩ = 130

211

215

218

221

224

228

231

234

239 *p* *mf* pizz.

242 arco

245 *pp*

0 *ff* gioioso

252 *p*

258 *cresc.*

262 *f*

265 *P*

269

272 *ff*

275 *p* *pp* *f* *sfz*

V

Musica della notte

Adagio $\text{♩} = 40$

278 1 2 3 4 5 6 7 8 9 10 11 12

Con sord.

ppp inespessivo, quasi senza vibrato

Q

1 2 *poco esitando a tempo* 3 4 5 6 7 8 *molto rall.* 9

p poco vibrato

R

1 *a tempo* *jeté*

ppp

300 2

301 3

302 4

303 5

304 6

305 *non rall.* *togliere sord.*

VI

Ritmo bulgaro

Allegro ♩ = 120

308

1 2 3 4

mf

316

5 6 7 8 9 10

S 11 12 13 14 15 16 17

T 1 2

f

346 3 4 5 6

354 7 8 9 10

U 11 12 13 14

370 15 16 17

10 Miniature bartókiane - trascrizione dell'autore per fl., vl., vla e vc. - viola

V

$\text{E} = \text{E}$

legato

382

387

dim.

392

rall. molto

p

W

a tempo

1

f

2

404

3

4

X

1

2

420

3

4

Y

rall. molto

dim.

Prestissimo

435

p

p cresc. molto

sffz

Miniature bartókiane

trascrizione dell'autore per flauto, violino, viola e violoncello

Tra un brano e l'altro di questa suite dovranno intercorrere alcuni istanti di pausa come tra i movimenti di una sonata

I

Danza di contadini

Violoncello

Marco Ciccone

Allegro $\text{♩} = 150$

38

41

dim.

C

50

54

D

4 Flauto

Adagio ma non troppo ♩ = 65

65

71

E

78

accel. poco a poco

84

Tempo primo ♩ = 150

92

II Cornamusa

Moderato ♩ = 120

Con sord.

102

p

107

110

F 2

114

mp

117

G

120

mf

124

128

f

132

135

138

3 **H**

143

mf

147

151

3 *mf*

154

p *pp* *non rall.* togliere sord.

K

IV Ostinato

Allegro ♩ = 130

211

f rude

1 2 3 4

215

5 6 7 8

219

9

223

M

mp

229

mf

232

f

2

N

p

239 *mf*

242

245 *pp* **O** *ff* *gioioso*

250

255 *p*

260 *cresc.*

263 *f*

266 **P**

269

272 *ff*

275 *p* *pp* *f* *sffz*

V

Musica della notte

Adagio $\text{♩} = 40$

1 2 3 4 5 6
278 Con sord.

inespressivo, quasi senza vibrato

7 8 9 10 11 12 Q
284

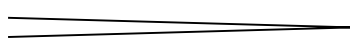
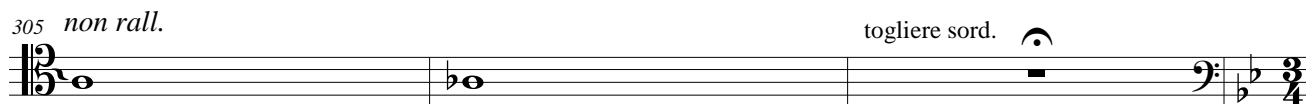
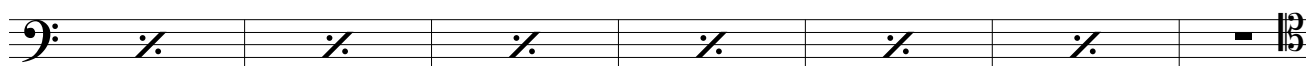

VI

Ritmo bulgaro

Allegro $\text{♩} = 120$

308 ¹ pizz. ²

mf

314 ³ ⁴

321 ⁵

S ¹ ²

335 ³ ⁽⁴⁾

T arco ¹ ²

348 *f* ³

354 ⁴ ⁵

360 ¹ **U**

364 ²

368 ³

372 ⁽⁴⁾

V $\text{E} = \text{E}$

380

384

389

dim. *p* *f*

rall. molto **W** *a tempo*

398

2

404

3 4

410

X 1

416

2 3

422

4

Y

dim. *rall. molto*

Prestissimo

435

p *p cresc. molto* *ffz*

Miniature bartókiane

trascrizione dell'autore per flauto, violino, viola e violoncello

Tra un brano e l'altro di questa suite dovranno intercorrere alcuni istanti di pausa come tra i movimenti di una sonata

I

Danza di contadini

Marco Ciccone

Allegro ♩ = 150

2 Miniature bartókiane - trascrizione dell'autore per flauto, violino, viola e violoncello

A

12

Fl. VI. Vla. Vc.

arco

17

Fl. VI. Vla. Vc.

f

22

Fl. VI. Vla. Vc.

B

27

Fl. *p* *mf*

VI. *p* *mf*

Vla. *p* *mf*

Vc. *p* *mf*

32

Fl. *f* *mf*

VI. *f* *mf*

Vla. *f* *mf*

Vc. *f* *mf*

36

Fl. *ff* *mf*

VI. *ff* *mf*

Vla. *ff* *mf*

Vc. *ff* *mf*

4 Miniature bartókiane - trascrizione dell'autore per flauto, violino, viola e violoncello

40

Fl. 40

VI. 40

Vla 40

Vc. 40

dim.

dim.

dim.

dim.

45

C

Fl. 45

VI. 45

Vla 45

Vc. 45

f

f

f

f

48

Fl. 48

VI. 48

Vla 48

Vc. 48

p

mp

mf

ff

ff

ff

ff

51

Fl. *p* *ff* *p* *ff* *p* *ff* *p* *ff*

Vi. *p* *ff* *p* *ff* *p* *ff* *p* *ff*

Vla. *p* *ff* *p* *ff* *p* *ff* *p* *ff*

Vc. *ff* *p*

55

Fl. *ff* *p*

Vi. *ff* *p*

Vla. *ff* *subito p*

Vc. *ff*

D

59

Fl. *rit.* *dim.*

Vi. *dim.*

Vla. *dim.*

Vc.

Adagio ma non troppo ♩ = 65

63

Fl. *pp* *p espressivo, piangendo* *mp*

Vl. *pp*

Vla. *pp*

Vc. *pp*

70

Fl. *mf* *f* **E**

Vl. *mp* *f*

Vla. *mp* *f*

Vc. *mp* *f*

77

Fl. *mf* *rit.*

Vl. *mf* *mp*

Vla. *mf* *mp*

Vc. *mf* *mp*

accel. poco a poco **Tempo primo** ♩ = 150

84 *p*

84 *p*

84 *p*

84 *p*

92 **Prestissimo** ♩ = 200

92 *ff*

92 *ff*

92 *ff*

92 *pp* *sf* *ff*

II Cornamusa

102 **Moderato** ♩ = 120

Fl.

Vl.

Vla. *p*

Vc. *p* Mettere sordina

107

F

110

Fl.

Vl.

Vla.

Vc.

mp

mp

113

Fl.

Vl.

Vla.

Vc.

mp

116

Fl.

Vl.

Vla.

Vc.

119

Fl.
Vl.
Vla.
Vc.

G

Fl.
Vl.
Vla.
Vc.

mf

Fl.
Vl.
Vla.
Vc.

mf

128

Fl. *f*

Vl. *f*

Vla *f*

Vc. *f*

130

Fl.

Vl.

Vla

Vc.

132

Fl.

Vl.

Vla

Vc.

12 Miniature bartókiane - trascrizione dell'autore per flauto, violino, viola e violoncello

135 *frullato* *frullato*

Fl.
Vl.
Vla.
Vc.

138

Fl.
Vl.
Vla.
Vc.

H

140 *dim.* *mp* *pizz.* *mp*

Fl.
Vl.
Vla.
Vc.

143

Fl. *mp* *mf*

VI.

Vla. arco pizz. arco pizz.

Vc. *mf*

147

Fl. *mp* *mf* *mp*

VI.

Vla. arco pizz. arco

Vc.

150

Fl. *mf* *mp* *mf*

VI.

Vla. pizz. arco pizz.

Vc. 3

14 Miniature bartókiane - trascrizione dell'autore per flauto, violino, viola e violoncello

III Intermezzo

Moderato ♩ = 60
158 *liberamente, rubato*

Vla

161

Vla

163

Vla

166

Vla

I

Fl. 

VI.  169 *p*

Vla.  169 *p*

Vc.  169 *p*

Fl.  172 *poco rit.*

VI.  172

Vla.  172

Vc.  172

Fl.  174 *a tempo* *mf*

VI.  174 *mf*

Vla.  174 *mf*

Vc.  174

176

Fl.

Vl.

Vla.

Vc.

mf

J

178

Fl.

Vl.

Vla.

Vc.

mf

181

Fl.

Vl.

Vla.

Vc.

f

dim.

184

Fl.

Vl.

Vla.

Vc.

p

p

p

p

K

188

Fl.

Vl.

Vla.

Vc.

f

f

f

f

191

Fl.

Vl.

Vla.

Vc.

193

Fl.
Vl.
Vla.
Vc.

195

Fl.
Vl.
Vla.
Vc.

ff con impeto

198

Fl.
Vl.
Vla.
Vc.

dim. *mf*

L

200

Fl. *p*

200

VI. *p*

200

Vla. *p*

200

Vc. *p*

203

Fl. *pp*

203

VI. *pp*

203

Vla. *pp*

203

Vc. *pp*

206

Fl. *ppp*

206

VI. *ppp*

206

Vla. *ppp*

206

Vc. *pp*

non rall.

IV Ostinato

Allegro ♩ = 130

211

Fl. *f rude*

Vl. *f rude*

Vla. *f rude*

Vc. *f rude*

214

Fl.

Vl.

Vla.

Vc.

22 Miniature bartókiane - trascrizione dell'autore per flauto, violino, viola e violoncello

217

Fl.
Vl.
Vla.
Vc.

220

Fl.
Vl.
Vla.
Vc.

223

Fl.
Vl.
Vla.
Vc.

M

Fl. *mp*
226
Vl. *mp*
226
Vla *mp*
226
Vc. *mp*

Fl. *mf*
229
Vl. *mf*
229
Vla *mf*
229
Vc. *mf*

Fl. *f*
232
Vl. *f*
232
Vla *f*
232
Vc. *f*

24 Miniature bartókiane - trascrizione dell'autore per flauto, violino, viola e violoncello

N

235

Fl.

Vl.

Vla.

Vc.

p

p

238

Fl.

Vl.

Vla.

Vc.

pizz.

p

240

Fl.

Vl.

Vla.

Vc.

mf

arco

mf

mf

pizz.

mf

242

Fl.

242

VI.

arco

242

Vla.

arco

242

Vc.

244

Fl.

244

VI.

244

Vla.

244

Vc.

pp

pp

pp

246

Fl.

246

VI.

246

Vla.

246

Vc.

O

ff gioioso

ff gioioso

ff gioioso

ff gioioso

249

Fl.

Vl.

Vla.

Vc.

252

Fl.

Vl.

Vla.

Vc.

255

Fl.

Vl.

Vla.

Vc.

258

Fl.

258

Vl.

258

Vla.

258

Vc.

p

p

261

Fl.

cresc.

261

Vl.

cresc.

261

Vla.

cresc.

261

Vc.

cresc.

cresc.

cresc.

cresc.

cresc.

263

Fl.

f

263

Vl.

f

263

Vla.

f

263

Vc.

f

f

f

f

f

f

265

Fl.

VI.

Vla

Vc.

P

268

Fl.

VI.

Vla

Vc.

270

Fl.

VI.

Vla

Vc.

272

Fl.

Vl.

Vla.

Vc.

ff

275

Fl.

Vl.

Vla.

Vc.

p *pp* *f* *sffz*

V

Musica della notte

Adagio ♩ = 40

278 Fl. *ppp*

278 Vl. *Con sord.*
ppp inespessivo, quasi senza vibrato

278 Vla. *Con sord.*
ppp inespessivo, quasi senza vibrato

278 Vc. *Con sord.*
inespressivo, quasi senza vibrato

282 Fl.

282 Vl.

282 Vla.

282 Vc.

284

Fl.

VI.

Vla.

Vc.

286

Fl.

VI.

Vla.

Vc.

288

Fl.

VI.

Vla.

Vc.

32 Miniature bartókiane - trascrizione dell'autore per flauto, violino, viola e violoncello

Q

Fl. *p poco vibrato* *poco esitando*
cresc. a poco a poco 3

VI. *p poco vibrato* *cresc. a poco a poco*

Vla. *p poco vibrato* *cresc. a poco a poco*

Vc. *p* *cresc. a poco a poco* 6 5

Fl. *a tempo*
3 3

VI. *cresc. a poco a poco*

Vla. *cresc. a poco a poco*

Vc. *cresc. a poco a poco* 6

Fl. *mf* *cresc. ancora* 3

VI. *mf* *cresc. ancora*

Vla. *mf* *cresc. ancora*

Vc. *mf* *cresc. ancora* 6

295

Fl. *f*

Vl. *f*

Vla. *f*

Vc. *f*

297

Fl. *f* *molto rall.* *dim.*

Vl. *f* *dim.*

Vla. *f* *dim.*

Vc. *f* *dim.*

R *a tempo*

299

Fl.

Vl. *ppp*

Vla. *ppp* *jeté*

Vc. *ppp*

34 Miniature bartókiane - trascrizione dell'autore per flauto, violino, viola e violoncello

300

Fl.

ppp

300

VI.

300

Vla.

300

Vc.

301

Fl.

301

VI.

301

Vla.

301

Vc.

302

Fl.

302

VI.

302

Vla.

302

Vc.

303

Fl. VI. Vla. Vc.

304

Fl. VI. Vla. Vc.

305 *non rall.*

Fl. VI. Vla. Vc.

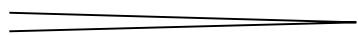

VI

Ritmo bulgaro

Allegro ♩ = 120

308

Fl.

308

Vl.

308

Vla.

308

Vc.

mf

mf

pizz.

mf

314

Fl.

314

Vl.

314

Vla.

314

Vc.

320

Fl. VI. Vla. Vc.

324

Fl. VI. Vla. Vc.

S

328

Fl. VI. Vla. Vc.

332

Fl.

Vl.

Vla.

Vc.

336

Fl.

Vl.

Vla.

Vc.

T

340

Fl.

Vl.

Vla.

Vc.

f

arco

f

344

Fl. VI. Vla. Vc.

348

Fl. VI. Vla. Vc.

352

Fl. VI. Vla. Vc.

356

Fl. VI. Vla. Vc.

U

360

Fl. VI. Vla. Vc.

364

Fl. VI. Vla. Vc.

368

Fl.

368

VI.

368

Vla.

368

Vc.

372

Fl.

372

VI.

372

Vla.

372

Vc.

V

$\text{♩} = \text{♩}$

Fl.

legato

376

VI.

legato

376

Vla.

legato

376

Vc.

380

Fl.
Vl.
Vla.
Vc.

384

Fl.
Vl.
Vla.
Vc.

388

Fl.
Vl.
Vla.
Vc.

dim.

394 *rall. molto* **W** *a tempo*

Fl. *p* *f*

Vl. *p* *f*

Vla. *p* *f*

Vc. *p* *f*

398

Fl.

Vl.

Vla.

Vc.

402

Fl.

Vl.

Vla.

Vc.

406

Fl. VI. Vla. Vc.

410

Fl. VI. Vla. Vc.

414

Fl. VI. Vla. Vc.

418

Fl. VI. Vla. Vc.

422

Fl. VI. Vla. Vc.

426

Fl. VI. Vla. Vc.

rall. molto

430

Fl. *dim.* *p*

VI. *dim.* *p*

Vla. *dim.* *p*

Vc. *dim.* *p*

Prestissimo

436

Fl. *p cresc. molto* *sfz*

VI. *p cresc. molto* *sfz*

Vla. *p cresc. molto* *sfz*

Vc. *p cresc. molto* *sfz*

Nota per violino e violoncello

In "Musica della notte" alla lettera "R" si trova un glissando scritto come segue:

La grafia può sembrare strana ma sta ad indicare che il glissando deve iniziare poco prima della nota successiva, deve cioè avere la durata di un ottavo.

Se fosse stato scritto in quest'altro modo

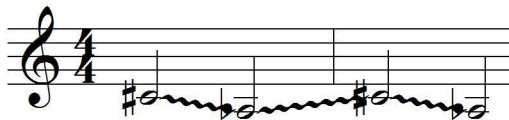

l'esecutore inizierebbe il glissando subito dopo l'attacco della nota facendolo durare una minima.

Nel caso capiti di suonare in sale in cui è prevista la compilazione del borderò della SIAE bisogna scrivere il titolo dell'intera suite ("Miniature bartókiane") e non i titoli dei brani che la compongono ("Danza di contadini", "Cornamusa", ecc.); ciò anche nel caso in cui si eseguano solo alcuni dei sei brani della suite.