

# Miniature bartókiane

per fagotto e quartetto d'archi

Tra un brano e l'altro di questa suite dovranno intercorrere alcuni istanti di pausa come tra i movimenti di una sonata

I

## Danza di contadini

Marco Ciccone

Allegro ♩ = 150

Miniature bartókiane  
per fagotto e quartetto d'archi

Miniature bartókiane  
per fagotto e quartetto d'archi

17

Vno I

Vno II

Vla

Vc.

Fg.

17

22

Vno I

Vno II

Vla

Vc.

Fg.

22

Miniature bartókiane  
per fagotto e quartetto d'archi

**B**

Miniature bartókiane  
per fagotto e quartetto d'archi

36

Vno I *ff*

Vno II *ff*

Vla *ff*

Vc. *ff*

Fg. *ff*

40

Vno I *dim.*

Vno II *dim.*

Vla *dim.*

Vc. *dim.*

Fg. *dim.*

Miniature bartókiane  
per fagotto e quartetto d'archi

**C**

45

Vno I

Vno II

Vla

Vc.

Fg.

48

Vno I

Vno II

Vla

Vc.

Fg.

Miniature bartókiane  
per fagotto e quartetto d'archi

Miniature bartókiane  
per fagotto e quartetto d'archi

59

*rit.*

*dim.*

Vno I

Vno II

Vla

Vc.

*dim.*

59

Fg.

Adagio ma non troppo ♩ = 65

63

*pp*

*p*

Vno I

Vno II

*pp*

*p*

Vla

*pppp*

*p espressivo, piangendo*

*mp*

Vc.

*p*

63

Fg.

*p*

Miniature bartókiane  
per fagotto e quartetto d'archi

70

Vno I *mp* *f*

Vno II *mp* *f*

Vla *mf* *f*

Vc. *mp* *f*

Fg. *f*

E

77

Vno I *mf* *mp*

Vno II *mf* *mp*

Vla *mf* *mp*

Vc. *mf* *mp*

Fg. *mf* *mp*

rit.

Miniature bartókiane  
per fagotto e quartetto d'archi

84 *accel.* **Tempo primo** ♩ = 150

Vno I *p*

Vno II *p*

Vla *p*

Vc. *p*

Fg. *p*

**Prestissimo** ♩ = 200

Vno I *ff* *sfz*

Vno II *ff* *sfz*

Vla *ff* *sfz*

Vc. *ff* *sfz*

Fg. *pp* *sf* *ff* *sfz*

## II Cornamusa

102 **Moderato** ♩ = 120

Vno I

Vno II

Vla

Vc.

Fg.

108

Vno I

Vno II

Vla

Vc.

Fg.

Miniature bartókiane  
per fagotto e quartetto d'archi

F

Miniature bartókiane  
per fagotto e quartetto d'archi

118

Vno I

Vno II

Vla

Vc.

Fg.

G

121

Vno I

Vno II

Vla

Vc.

Fg.

*mf*

*mf*

*mf*

*mf*

*mf*

Miniature bartókiane  
per fagotto e quartetto d'archi

124

Vno I

Vno II

Vla

Vc.

Fg.

127

Vno I

Vno II

Vla

Vc.

Fg.

*f*

*f*

*f*

pizz.

*f*

*f*

Miniature bartókiane  
per fagotto e quartetto d'archi

Miniature bartókiane  
per fagotto e quartetto d'archi

136

Vno I

Vno II

Vla

Vc.

Fg.

139

Vno I

Vno II

Vla

Vc.

Fg.

arco

dim.

dim.

dim.

Miniature bartókiane  
per fagotto e quartetto d'archi

**H**

Vno I  
Vno II  
Vla  
Vc.  
Fg.

142

*mp*

*mp*

*mp*

*mp*

*mp*

pizz. arco

pizz. arco

pizz. arco

pizz. arco

Vno I  
Vno II  
Vla  
Vc.  
Fg.

146

*mf*

*mp*

*mf*

*mf*

*mf*

pizz. arco

pizz. arco

pizz. arco

146

*mf*

Miniature bartókiane  
per fagotto e quartetto d'archi

Measures 149-151:

- Vno I:** *mp*, *mf*, *mp*
- Vno II:** arco, pizz., arco
- Vla:** arco, pizz., arco
- Vc.:** pizz., arco, pizz., arco
- Fg.:** 149, 3

Measures 152-154:

- Vno I:** *mf*, *mp*, *p*
- Vno II:** p, p
- Vla:** pizz., arco, p
- Vc.:** pizz., arco, pizz., p, pizz., arco, pizz.
- Fg.:** 152, *mf*, *p*

155 *non rall.*

Vno I *pp*

Vno II *pp*

Vla *pp* pizz. arco pizz. arco

Vc. pizz. arco

Fg. *pp*

### III Intermezzo

Moderato  $\text{♩} = 60$

158 *liberamente, rubato*

Vla *p* *mf*

Vla 161 *mf*

Vla 163 *f*

Vla 166 *mf* *p*

Miniature bartókiane  
per fagotto e quartetto d'archi

I

Miniature bartókiane  
per fagotto e quartetto d'archi

175

Vno I

Vno II

Vla

Vc.

Fg.

*mf*

**J**

178

Vno I

Vno II

Vla

Vc.

Fg.

Miniature bartókiane  
per fagotto e quartetto d'archi

181

Vno I *f* *dim.*

Vno II *f* *dim.*

Vla *f* *dim.*

Vc. *f* *dim.*

Fg. *f* *dim.*

184

Vno I *p*

Vno II *p*

Vla *p*

Vc. *p*

Fg. *p*

Miniature bartókiane  
per fagotto e quartetto d'archi

K

Miniature bartókiane  
per fagotto e quartetto d'archi

194

Vno I

Vno II

Vla

Vc.

Fg.

*ff con impeto*

*ff con impeto*

*ff con impeto*

*ff con impeto*

*ff con impeto*

*ff con impeto*

197

Vno I

Vno II

Vla

Vc.

Fg.

*dim.*

*dim.*

*mf*

*mf*

*dim.*

*dim.*

Miniature bartókiane  
per fagotto e quartetto d'archi

199

Vno I *mf* *p* **L**

Vno II *p*

Vla *p*

Vc. *mf* *p*

Fg. *mf* *p*

202

Vno I

Vno II

Vla

Vc. *ppp mormorato*

Fg. *ppp mormorato*

Miniature bartókiane  
per fagotto e quartetto d'archi

205

Vno I *pp* *ppp*

Vno II *pp* *ppp*

Vla *pp* *ppp*

Vc.

Fg. *pp*

*non rall.*

208

Vno I

Vno II

Vla

Vc.

Fg.

# IV Ostinato

Allegro ♩ = 130

211

Vno I  
*f rude*

Vno II  
*f rude*

Vla  
*f rude*

Vc.  
*f rude*

Fg.  
*f rude*

This block contains the first system of the musical score, measures 211 to 213. It features five staves: Vno I, Vno II, Vla, Vc., and Fg. The tempo is marked 'Allegro' with a quarter note equal to 130 beats. The key signature has one sharp (F#) and the time signature is 4/4. The dynamic is 'f' (forte) with the instruction 'rude'. The music consists of a rhythmic ostinato pattern of eighth notes in the lower strings and a similar pattern in the upper strings.

214

Vno I

Vno II

Vla

Vc.

Fg.

This block contains the second system of the musical score, measures 214 to 217. It features the same five staves as the first system. The tempo and key signature remain the same. The dynamic is 'f' (forte) with the instruction 'rude'. The music continues the rhythmic ostinato pattern, with some variations in the upper strings and the bassoon part.

Miniature bartókiane  
per fagotto e quartetto d'archi

217

Vno I

Vno II

Vla

Vc.

Fg.

220

Vno I

Vno II

Vla

Vc.

Fg.

Miniature bartókiane  
per fagotto e quartetto d'archi

223

Vno I

Vno II

Vla

Vc.

Fg.

**M**

226

Vno I

Vno II

Vla

Vc.

Fg.

*mp*

*mp*

*mp*

*mp*

Miniature bartókiane  
per fagotto e quartetto d'archi

229

Vno I

Vno II

Vla

Vc.

Fg.

*mf*

*mf*

*mf*

*mf*

*mf*

232

Vno I

Vno II

Vla

Vc.

Fg.

*f*

*f*

*f*

*f*

*f*

Miniature bartókiane  
per fagotto e quartetto d'archi

N

235

Vno I

Vno II

Vla

Vc. pizz. arco

Fg. 235

*p*

238

Vno I

Vno II pizz.

Vla *p*

Vc.

Fg. 238

*p*

Miniature bartókiane  
per fagotto e quartetto d'archi

241

Vno I *mf* arco pizz. arco

Vno II *mf* arco pizz. arco

Vla *mf* pizz. arco

Vc. *mf*

Fg. *mf*

244

Vno I *pp*

Vno II *pp*

Vla *pp*

Vc. *pp*

Fg. *pp*

Miniature bartókiane  
per fagotto e quartetto d'archi

247

O

Vno I  
*ff* *gioioso*

Vno II  
*ff* *gioioso*

Vla  
*ff* *gioioso*

Vc.  
*ff* *gioioso*

Fg.  
*ff* *gioioso*

250

Vno I

Vno II

Vla

Vc.

Fg.

Miniature bartókiane  
per fagotto e quartetto d'archi

Measures 253-256:

Measures 256-259:

Miniature bartókiane  
per fagotto e quartetto d'archi

259

Vno I *p* *cresc.*

Vno II *p* *cresc.*

Vla *cresc.*

Vc. *cresc.*

Fg. *cresc.*

262

Vno I *f*

Vno II *f*

Vla *f*

Vc. *f* *pizz.*

Fg. *f*

Miniature bartókiane  
per fagotto e quartetto d'archi

265

Vno I

Vno II

Vla

Vc. arco

Fg.

P

268

Vno I

Vno II

Vla

Vc.

Fg.

Miniature bartókiane  
per fagotto e quartetto d'archi

271

Vno I

Vno II

Vla

Vc.

Fg.

*ff*

*ff*

*ff*

*ff*

*ff*

274

Vno I

Vno II

Vla

Vc.

Fg.

*p* *pp*

*p* *pp*

*p* *pp*

*p* *pp*

*p* *pp*

*f* *sffz*

*f* *sffz*

*f* *sffz*

*f* *sffz*

*f* *sffz*

## V

## Musica della notte

Adagio  $\text{♩} = 40$ 

278

Con sord.

Vno I

*ppp* inespessivo, quasi senza vibrato

Vno II

Con sord.

*ppp* inespessivo, quasi senza vibrato simile

Vla

Con sord.

*ppp* inespessivo, quasi senza vibrato

Vc.

Fg.

278

*ppp*

283

Vno I

Vno II

Vla

Vc.

Fg.

283

Miniature bartókiane  
per fagotto e quartetto d'archi

285

Vno I

Vno II

Vla

Vc.

Fg.

288

Vno I

Vno II

Vla

Vc.

Fg.

Q

*p poco vibrato*

*p poco vibrato*

*p poco vibrato*

Con sord.

*p poco vibrato*

Miniature bartókiane  
per fagotto e quartetto d'archi*poco esitando a tempo*

291

Vno I

Vno II

Vla

Vc.

Fg.

*cresc. a poco a poco*

*cresc. a poco a poco*

*cresc. a poco a poco*

*simile*

*cresc. a poco a poco*

*p cresc. a poco a poco*

6

5

293

Vno I

Vno II

Vla

Vc.

Fg.

*mf cresc. ancora*

*mf cresc. ancora*

*mf cresc. ancora*

*mf cresc. ancora*

*mf cresc. ancora*

6

6

Miniature bartókiane  
per fagotto e quartetto d'archi

295

Vno I

Vno II

Vla

Vc.

Fg.

3

3

3

3

*f*

297

Vno I

Vno II

Vla

Vc.

Fg.

*molto rall.*

*f*

*dim.*

*f*

*dim.*

*f*

*dim.*

*dim.*

*dim.*

*dim.*

3

3

3

3

Miniature bartókiane  
per fagotto e quartetto d'archi

**R**

*a tempo*

Miniature bartókiane  
per fagotto e quartetto d'archi

303

Vno I

Vno II

Vla

Vc.

Fg.

305 *non rall.*

togliere sord.

togliere sord.

togliere sord.

togliere sord.

305

Vno I

Vno II

Vla

Vc.

Fg.

VI  
Ritmo bulgaro

Allegro ♩ = 120

308

Vno I

Vno II

Vla

Vc.

Fg.

*mf*

314

Vno I

Vno II

Vla

Vc.

Fg.

314

Miniature bartókiane  
per fagotto e quartetto d'archi

320

Vno I

Vno II

Vla

Vc.

Fg.

320

S

326

Vno I

Vno II

Vla

Vc.

Fg.

326

Miniature bartókiane  
per fagotto e quartetto d'archi

332

Vno I

Vno II

Vla

Vc.

Fg.

T

338

Vno I

Vno II

Vla

Vc.

Fg.

Miniature bartókiane  
per fagotto e quartetto d'archi

344

Vno I

Vno II

Vla

Vc.

Fg.

*f*

348

Vno I

Vno II

Vla

Vc.

Fg.

Miniature bartókiane  
per fagotto e quartetto d'archi

352

Vno I

Vno II

Vla

Vc.

Fg.

356

Vno I

Vno II

Vla

Vc.

Fg.

Miniature bartókiane  
per fagotto e quartetto d'archi

360

U

Vno I

Vno II

Vla

Vc.

Fg.

360

364

Vno I

Vno II

Vla

Vc.

Fg.

364

Miniature bartókiane  
per fagotto e quartetto d'archi

368

Vno I

Vno II

Vla

Vc.

Fg.

372

Vno I

Vno II

Vla

Vc.

Fg.

Miniature bartókiane  
per fagotto e quartetto d'archi

**V**  $\text{♩} = \text{♩}$

Vno I *legato*

Vno II *legato*

Vla *legato*

Vc.

Fg. 376

Vno I 380

Vno II

Vla

Vc.

Fg. 380

Miniature bartókiane  
per fagotto e quartetto d'archi

384

Vno I

Vno II

Vla

Vc.

Fg.

388

Vno I

Vno II

Vla

Vc.

Fg.

*dim.*

*dim.*

*dim.*

*dim.*

*dim.*

Miniature bartókiane  
per fagotto e quartetto d'archi

392 *rall. molto*

Vno I  
Vno II  
Vla  
Vc.  
Fg.

**W** *a tempo*

Vno I  
Vno II  
Vla  
Vc.  
Fg.

Miniature bartókiane  
per fagotto e quartetto d'archi

400

Vno I

Vno II

Vla

Vc.

Fg.

400

404

Vno I

Vno II

Vla

Vc.

Fg.

404

Miniature bartókiane  
per fagotto e quartetto d'archi

408

Vno I

Vno II

Vla

Vc.

Fg.

408

X

Vno I

Vno II

Vla

Vc.

Fg.

412

Miniature bartókiane  
per fagotto e quartetto d'archi

416

Vno I

Vno II

Vla

Vc.

Fg.

420

Vno I

Vno II

Vla

Vc.

Fg.

Miniature bartókiane  
per fagotto e quartetto d'archi

424

Vno I

Vno II

Vla

Vc.

Fg.

Y

Vno I

Vno II

Vla

Vc.

Fg.

428

*dim.*

*dim.*

*dim.*

*dim.*

Miniature bartókiane  
per fagotto e quartetto d'archi

432 *rall. molto*

Vno I

Vno II

Vla

Vc.

Fg.

*p*

*p*

*p*

*p*

*p*

**Prestissimo**

436

Vno I

Vno II

Vla

Vc.

Fg.

*p cresc. molto*

*p cresc. molto*

*p cresc. molto*

*p cresc. molto*

*p cresc. molto*

*sfz*

*sfz*

*sfz*

*sfz*

*sfz*

# Miniature bartókiane

per fagotto e quartetto d'archi

Tra un brano e l'altro di questa suite dovranno intercorrere alcuni istanti di pausa come tra i movimenti di una sonata

Fagotto

## I Danza di contadini

Marco Ciccone

Allegro  $\text{♩} = 150$

6

A

12

17

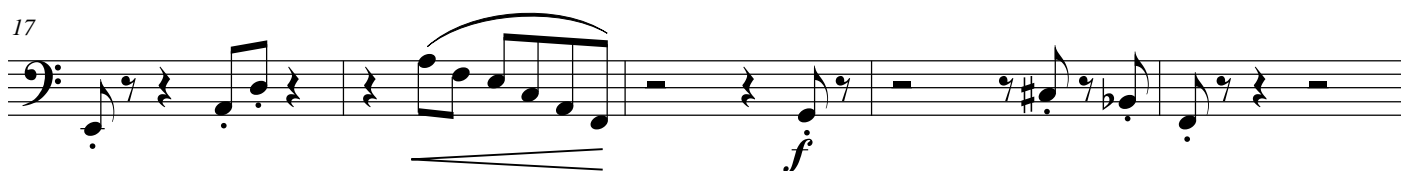

22

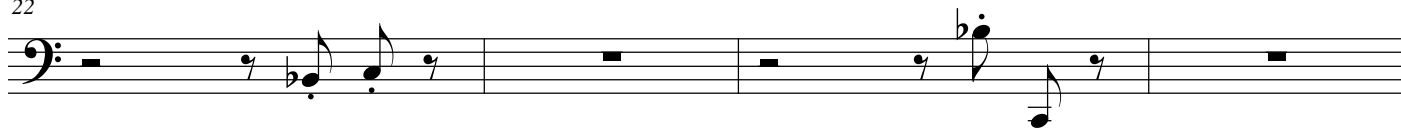

B

26

30

33

36

39

C

43

48

52

D

56

Adagio ma non troppo ♩ = 65

62

*p*

68

*p*

**E**

*f* *mf* *mp* *rit.*

84

*accel.*

Tempo primo ♩ = 150

*p*

92

*pp* *sf* *ff* *sfz*

*pp* *sf* *ff* *sfz*

Prestissimo ♩ = 200

## II Cornamusa

Moderato ♩ = 120

102

*mp*

107

*mp*

110

**F**

2

*mp*

114

118

121

G

*mf*

127

*f*

133

137

H

*mf*

144

149

153

*mf* *p* *pp* *non rall.*

# III Intermezzo

Moderato ♩ = 60

158

I

173

*poco rit.* *a tempo*

J

177

181

K

185

*p* *vl.*

190

*f*

193

*ff con impeto*

196

*dim.*

L

199

*mf* *p*

203

*pp*

# IV Ostinato

Allegro ♩ = 130

211

*f rude*

214

218

222

**M**

*mp*

230

*mf*

233

*f*

Miniature bartókiane - fagotto

*p*

*mf*

3

*ff gioioso*

*cresc.*

*f*

**P**

*ff*

*p*

*pp*

*f*

*sfz*

# V Musica della notte

**Adagio** ♩ = 40

278 *ppp*

283

285 **Q**

288

291 *p cresc. a poco a poco* *poco esitando a tempo*

293 *mf cresc. ancora*

296 *f* *molto rall.* *dim.*

**R** *a tempo* *ppp*

303 *non rall.* **2**

# VI

## Ritmo bulgaro

Allegro ♩ = 120

308

1 2 3 4

*mf*

316 5 6 7 8 9 10

S

334

340

T

*f*

346

352

358 U

364

370

375 V  $\text{E} = \text{E}$

379

382

385

390 *rall. molto*

*dim.* *p*

W

*a tempo*

402

X

408

414

420

Y

426

431

**Prestissimo**

436

# Miniature bartókiane

per fagotto e quartetto d'archi

Tra un brano e l'altro di questa suite dovranno intercorrere alcuni istanti di pausa come tra i movimenti di una sonata

Primo violino

## I Danza di contadini

Allegro ♩ = 150

Marco Ciccone

36 *ff*

40 *dim.*

**C** *f* *p*

49 *ff* *p* *ff* *p* *ff*

53 *p ff p ff p ff* **D** *p*

58 *rit.* *dim.*

62 *Adagio ma non troppo* ♩ = 65 *pp* *p*

69 *mp* *f*

**E** *mf* *rit.* *accel.* *p*

87 *Tempo primo* ♩ = 150

95 **3** **Prestissimo** ♩ = 200 *ff* *sffz*

# II Cornamusa

102 **Moderato** ♩ = 120 **F** **8** **7** *fag.*

**G** *vi.* *mf*

126 *f*

131

135

138 **H** **2** *mp*

144 *mf* *mp*

148 *mf* *mp* *mf*

151 *mp* *mf* *mp*

154 *p* *pp* *non rall.*

### III Intermezzo

Moderato ♩. = 60

158 **3** **4** *vla*

167 **I** *p*

171 *poco rit.*

174 *a tempo*  
*mf*

177 **J**

181 *f* *dim.*

185 **K** *p* *f*

191

194 *ff con impeto*

197 *dim.* *mf*

200 **L** *p*

204 *pp* *ppp* *non rall.* **2**

# IV Ostinato

Allegro ♩ = 130

211 *f rude*

215

218

221

M

224 *mp*

228 *mf*

231 *f*

235 N

238 *fag.* *mf*

242 *pizz.* *arco*

245 *pp*

0 *ff* *gioioso*

251

254

259 *p* *cresc.*

262 *f*

265 **P**

269

272

*ff*

275

*p* *pp* *f* *sffz*

# V Musica della notte

Adagio ♩ = 40

278

1 Con sord. 2 3 4 5 6 7 8 9 10 11 12

*ppp* inespessivo, quasi senza vibrato

Q

*p* poco vibrato *cresc. a poco a poco* *poco esitando* *a tempo*

294

*mf* *cresc. ancora* *f* *molto rall.* *dim.*

R

*a tempo* *ppp*

303

*non rall.* *togliere sord.*

# VI

## Ritmo bulgaro

308 **Allegro** ♩ = 120

vla

318

S

332

T

vla

343

f

348

354

357

U

366

370

374

V

$\text{E} = \text{E}$

*legato*

379

385

*dim.*

391

*rall. molto*

*p*

W

*a tempo*

*f*

402

407

X

3

416

420

425

Y

*dim.*

431

*rall. molto*

*p*

Prestissimo

436

*p cresc. molto*

*sfz*

# Miniature bartókiane

per fagotto e quartetto d'archi

Tra un brano e l'altro di questa suite dovranno intercorrere alcuni istanti di pausa come tra i movimenti di una sonata

Secondo violino

I

## Danza di contadini

Allegro ♩ = 150

Marco Ciccone

35 *ff*

40 *dim.*

**C** *f* *mf*

49 *ff* *p* *ff* *p* *ff*

53 *p* *ff* *p* *ff* *p* *ff* *p* **D**

58 *rit.* *dim.*

63 **Adagio ma non troppo** ♩ = 65 *pp* *p*

70 *mp* *f* **E**

77 *f* *mf* *mp*

83 *accel.* **Tempo primo** ♩ = 150

92 *p* **3** *ff* **Prestissimo** ♩ = 200 *sfz*

# II Cornamusa

F

Moderato ♩ = 120

102

1 2 3 4 5 6 7 8 9 10 1 2 3 4 5 6 7 8 9

*mp*

G

121

*mf*

124

128

*f*

130

132

137

139

141

H

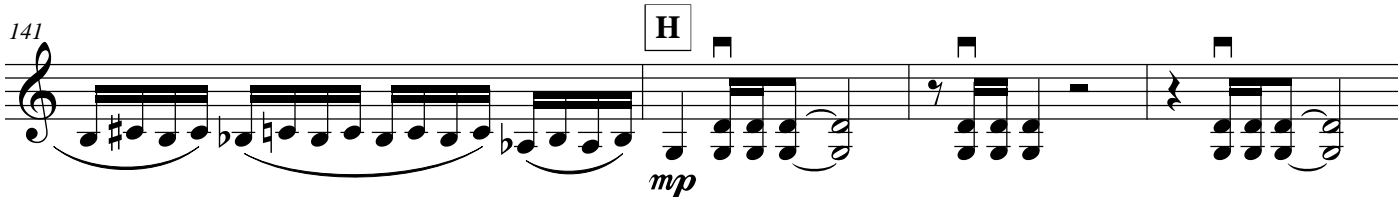

145

151

non rall.

p pp

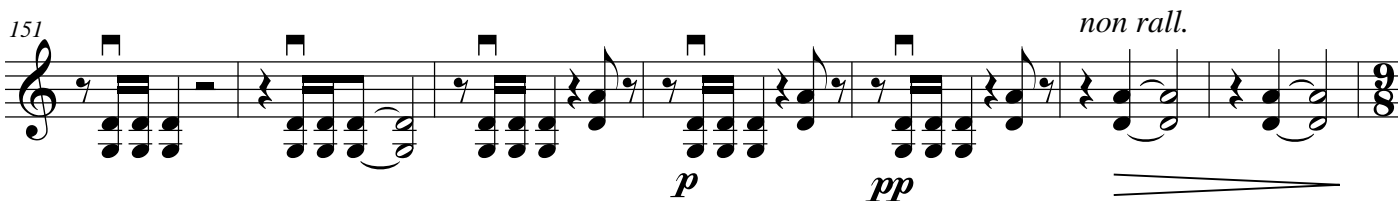

# III Intermezzo

Moderato ♩ = 60

158

3 4

vla

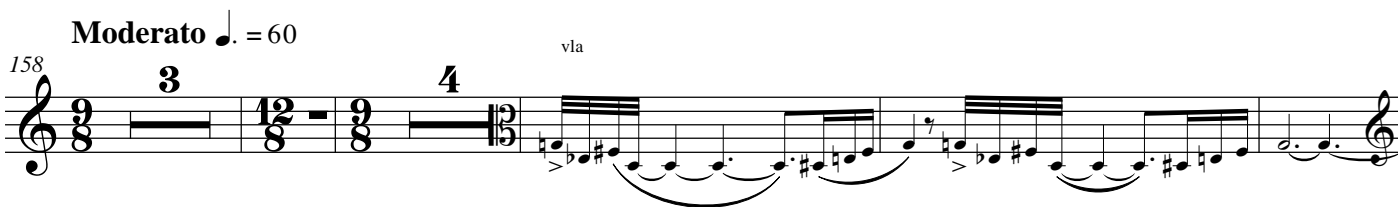

I

*p*

172 *poco rit. a tempo*

*mf*

J

*f*

182 *dim. p*

K

*f*

193 *ff con impeto*

L

197 *dim. mf p*

205 *pp ppp non rall.*

# IV Ostinato

Allegro ♩ = 130

211

*f rude*

214

217

220

223

M

259

*p* *cresc.*

262

*f*

265

**P**

269

272

*ff*

275

*p* *pp* *f* *sffz*

# V Musica della notte

**Adagio** ♩ = 40

Con sord.

278

1	2	3	4	5	6	7	8	9	10	11	12
---	---	---	---	---	---	---	---	---	----	----	----

**ppp** inespessivo, quasi senza vibrato

**Q** *poco esitando a tempo*

*p* poco vibrato *cresc. a poco a poco*

294 *molto rall.*

*mf* *cresc. ancora* *f* *dim.*

**R** *a tempo*

**ppp**

302

305 *non rall.*

togliere sord.

# VI Ritmo bulgaro

Allegro ♩ = 120

308 *vla*

*mf*

314

319

325

S

331

337

T

346

*f*

352

358

U

364

370

V

E = E

legato

382

387

dim.

392

rall. molto

*p*

W

*a tempo*

*f*

401

406

X

410

415

420

Y

425

*dim.*

*rall. molto*

**Prestissimo**

431

*p* *p cresc. molto*

437

*sffz*

# Miniature bartókiane

per fagotto e quartetto d'archi

Tra un brano e l'altro di questa suite dovranno intercorrere alcuni istanti di pausa come tra i movimenti di una sonata

Viola

Marco Ciccone

## I Danza di contadini

Allegro ♩ = 150

7

A

18

B

24

30

35

39

C

43

47

51

D

55

59

64 **Adagio ma non troppo** ♩ = 65

*pppp* *p espressivo, piangendo* *mp* *mf*

71 **E**

*f*

78 *rit.* *accel.*

*mf* *mp* *p*

85 **Tempo primo** ♩ = 150

93 **Prestissimo** ♩ = 200

*ff* *sffz*

## II Cornamusa

102 **Moderato** ♩ = 120

*mp*

**F**

117

**G**

*mf*

125

128

*f*

131

134

139

*dim.*

141

**H**

pizz. arco pizz.

*mp*

145

arco pizz. arco pizz. arco

150

pizz. arco pizz.

154

*non rall.*

*p* *pp*

# III Intermezzo

Moderato ♩. = 60

*liberamente, rubato*

158

*p* *mf*

161

*mf*

163

*f*

166

*mf* *p*

I

173 *poco rit. a tempo*

*mf*

176

J

179

*f*

K

183

*dim.* *p*

190

*f*

194

*ff con impeto*

197

*dim.* *mf*

200

*p*

204

*pp* *ppp*

207

*non rall.*

# IV Ostinato

Allegro ♩ = 130

211

215

218

221

224

228

231

234

239 *p* *mf* pizz.

242 arco

245 *pp*

0 *ff* *gioioso*

252 *p*

258 *cresc.*

262 *f*

265 *P*

269

272 *ff*

275 *p* *pp* *f* *sfz*

# V Musica della notte

Adagio ♩ = 40

Con sord.

278 1 2 simile 3 4 5 6 7 8 9 10 11 12

*ppp* inespessivo, quasi senza vibrato

Q 1 2 3 4 5 6 7 8 9

*p* poco vibrato *cresc. a poco a poco* *poco esitando a tempo* *molto rall.*

R 1 *a tempo* jeté

*ppp*

300 2

301 3

302 4

303 5

304 6

305 *non rall.* togliere sord.

# VI

## Ritmo bulgaro

Allegro ♩ = 120

308

1 2 3 4

*mf*

316

5 6 7 8 9 10

**S**

11 12 13 14 15 16 17

**T**

1 2

*f*

346

3 4 5 6

354

7 8 9 10

**U**

11 12 13 14

370

15 16 17

V

$\text{♩} = \text{♩}$

*legato*

382

387

*dim.*

392

*rall. molto*

*p*

W

*a tempo*

1

*f*

404

X

1

420

Y

*rall. molto*

*dim.*

*p*

**Prestissimo**

436

*p cresc. molto*

*sfz*

# Miniature bartókiane

trascrizione dell'autore per fagotto  
e quartetto d'archi

Tra un brano e l'altro di questa suite dovranno intercorrere  
alcuni istanti di pausa come tra i movimenti di una sonata

## I

### Danza di contadini

Violoncello

Allegro ♩ = 150

Marco Ciccone

8 I vl.

A

*mp*

18

*f*

25

B *p*

31

*mf* *f*

35

*ff*

39

*dim.*

Miniature bartókiane - trascrizione dell'autore per fagotto e quartetto d'archi

2

Violoncello

44 **C**

*f*

48

*f* *ff* *p*

52

*ff* *p* *ff* *p* *ff* *p* *ff* *p* *ff*

56 **D**

*p* *rit.* *dim.*

62 **Adagio ma non troppo** ♩ = 65

*p* *mp*

**E**

*f* *mf* *rit.*

82 *accel.* **Tempo primo** ♩ = 150

*mp* *p*

91 **Prestissimo** ♩ = 200

*ff* *sfz*

II

Cornamusa

**Moderato** ♩ = 120

Vla e II VI.

102

*f* **Fag.**

**F**

1 *mp*

2

3

4

116 5

6

7

8

9

121 10

**G**

*mf*

125

2

129 *pizz.* *f* arco

133 *pizz.*

136 arco

140 *dim.* **H** 1 *mp*

143 *pizz.* arco 2 *pizz.* arco 3 *pizz.* arco *pizz.* arco

148 4 *pizz.* arco 5 *pizz.* arco 6 *pizz.* arco

153 *pizz.* arco 7 *pizz.* arco *pizz.* arco *pizz.* arco *non rall.* arco

# III Intermezzo

Moderato ♩. = 60

Vla

158

I

173 *p* poco rit. a tempo

176

180

184

190

193

196

199

204

*non rall.*

207

## IV Ostinato

**Allegro** ♩ = 130

211

215

219

222

**M**

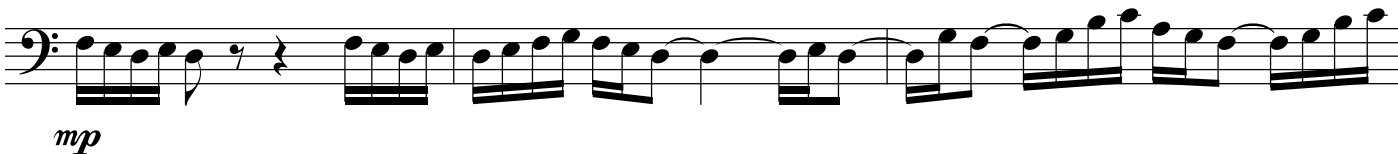

229

232

Miniature bartókiane - trascrizione dell'autore per fagotto e quartetto d'archi

Violoncello

238 **3**  
  
*mf*

244  
  
*pp*

247 **O**  
  
*ff* *gioioso*

251  
  
 3/4

255  
  
*p*

261  
  
*cresc.*

263 *pizz.* *arco*  
  
*f*

**P**  
  
 <

271  
  
*ff*

274  
  
*p* *pp* *f* *sffz*

# V

## Musica della notte

Adagio ♩ = 40

278 **10** Fag. **Q** Con sord.

291 simile poco a tempo *p* poco vibrato

294 *cresc. a poco a poco* *poco esitando*

297 *mf* *cresc. ancora* molto rall. *f* *dim.*

**R** a tempo non rall. togliere sord.

*ppp*

# VI

## Ritmo bulgaro

Allegro ♩ = 120

308 **S**

322

336 II VI.

Miniature bartókiane - trascrizione dell'autore per fagotto e quartetto d'archi

8

Violoncello

8

**T** 1 *f* 2

348 3

354 4 5

360 **U** 1

365 2

370 3

375 **V**  $\text{E} = \text{E}$

379 *dim.*

384

388

392 *rall. molto* **W** 1 *a tempo* *p* *f*

398 2

403 3

408 4

X

1

416 2

420 3

424 4

Y

431 *rall. molto*

436 **Prestissimo**