

Is this tango?

Bandoneon

versione dell'autore per violino, contrabbasso, bandoneon e pianoforte

Marco Ciccone

Is this tango? - vers. vl., cb., band., e pf. - Bandoneon

2

56

D

più f

63

ff *dim.* *f dim.* *mf*

E

71

f

77

81

3

3

84

3

3

3

F

più f

bellow shake

92

ff

95

dim. *dim.* *mf*

G

f

105

ff

109

dim. *f dim.*

115

mf dim. *p* *pp*

Is this tango?

versione dell'autore per violino, contrabbasso, bandoneon e pianoforte

Violino

Marco Ciccone

11 **A** *p*

19 **B** *mf*

27 **C** *f*

34 **D** *più f*

40 *ff*

46 *dim.*

51 *f dim.*

55 *mf*

61 *mf*

64 *mf*

67 *mf*

E

2

F

G

Is this tango?

versione dell'autore per violino, contrabbasso, bandoneon e pianoforte

Contrabbasso

Marco Ciccone

A **B**

14 14 10

C

pizz. *f*

48

D

53 arco *più f*

61 pizz. arco *ff* pizz. arco pizz.

65 arco *dim.* *f dim.* *mf*

E

f pizz.

77 arco pizz.

81 arco pizz. arco

85

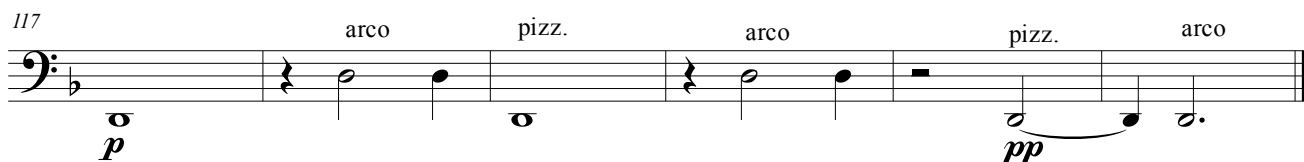
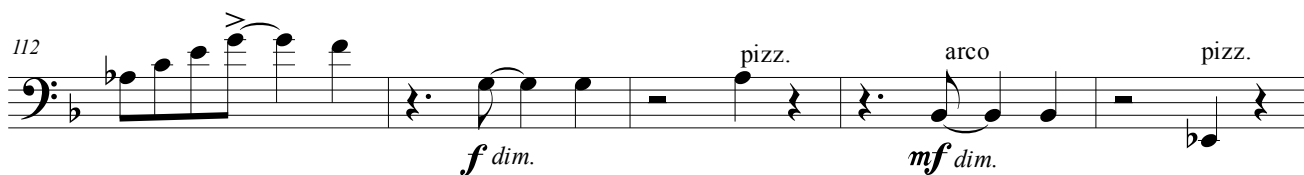
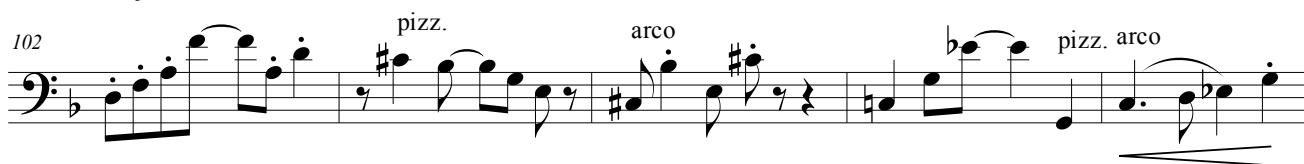
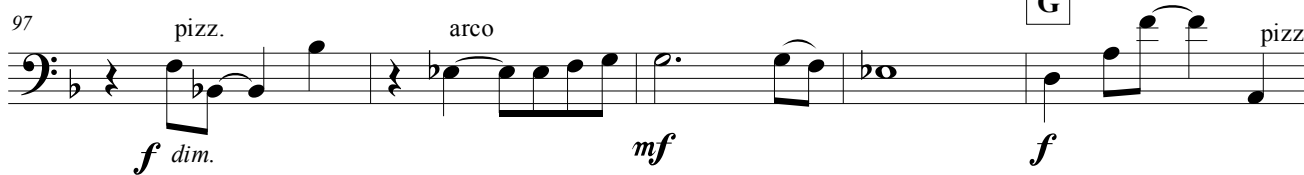
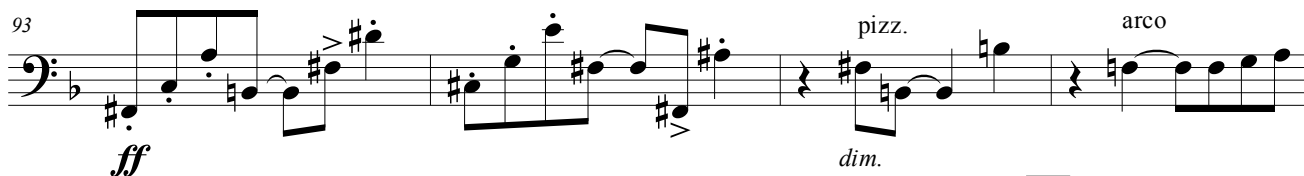
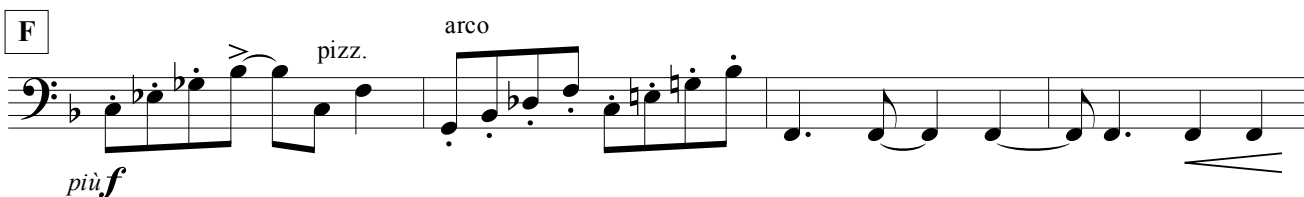
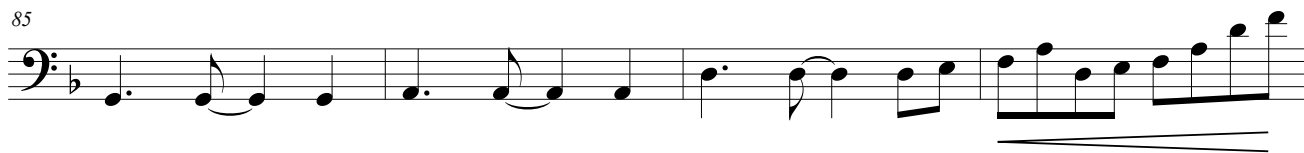

Is this tango?

versione dell'autore per violino, contrabbasso, bandoneon e pianoforte

Marco Ciccone

Pianoforte

p

Pf.

Pf.

A

Pf.

Pf.

25

Pf.

B

Pf.

mf

33

Pf.

37

Pf.

41

C

Pf.

f

45

Pf.

49

Pf.

53

Pf.

57

Pf.

D

più f

61

Pf.

ff

Pf.

65

dim.

f dim.

Pf.

69

mf

Pf.

E

f

Pf.

77

Pf.

81

Pf.

85

Pf.

88

F

più f

Pf.

91

ff

Pf.

94

dim.

f dim.

Pf.

98

G

mf

f

Pf.

Pf.

Pf.

Pf.

Pf.

Is this tango?

versione dell'autore per violino, contrabbasso, bandoneon e pianoforte

Marco Ciccone

Pianoforte

p

Pf.

Pf.

Vno

A

p

Pf.

Vno

Pf.

19

Vno

Pf.

24

B

Vno

Band.

Pf.

29

mf

mf

mf

34

Vno

Band.

Pf.

39

Vno

Band.

Pf.

4

C

Vno

Cb.

f

pizz.

f

3

Band.

f

Pf.

f

Vno

Cb.

f

3

Band.

Pf.

49

Vno

Cb.

49

Band.

49

Pf.

52

Vno

Cb.

arco

52

Band.

52

Pf.

D

Vno

Cb.

56

più f

più f

Band.

56

più f

Pf.

56

più f

Vno

Cb.

60

pizz.

Band.

60

Pf.

60

- Vno:** *ff* (63-64), *dim.* (65). Includes *arco* and *pizz.* markings.
- Cb.:** *ff* (63-64), *dim.* (65). Includes *arco* and *pizz.* markings.
- Band.:** *ff* (63-64), *dim.* (65).
- Pf.:** *ff* (63-64), *dim.* (65).

- Vno:** *f dim.* (67-68). Includes triplet markings.
- Cb.:** *f dim.* (67-68).
- Band.:** *f dim.* (67-68).
- Pf.:** *f dim.* (67-68).

69

Vno

mf

Cb.

mf

Band.

mf

Pf.

mf

E

Vno

f

Cb.

f

Band.

f

Pf.

f

73

76

Vno

Cb.

pizz.

arco

Band.

Pf.

79

Vno

Cb.

pizz.

arco

Band.

Pf.

Measures 76-79:

82

Vno

Cb.

Band.

Pf.

pizz.

arco

85

Vno

Cb.

Band.

Pf.

F

88

Vno

Cb.

Band.

Pf.

più f

più f

più f

pizz.

arco

91

Vno

Cb.

Band.

Pf.

ff

ff

ff

94

Vno

Cb.

Band.

Pf.

dim.

pizz.

arco

dim.

dim.

97

Vno

Cb.

Band.

Pf.

f dim.

mf

pizz.

arco

f dim.

mf

f dim.

mf

G

- Measures 101-103:**
 - Cb.:** Accompanies with a bass line, including a *pizz.* instruction.
 - Band:** Provides harmonic support with chords and rhythmic patterns. Dynamics include *f*.
 - Pf.:** Features a piano accompaniment with chords and moving lines. Dynamics include *f*.
- Measure 104:**
 - Vno:** Continues with a melodic line.
 - Cb.:** Includes *arco* and *pizz.* instructions.
 - Band:** Continues with harmonic support.
 - Pf.:** Continues with piano accompaniment.

Vno

Cb.

ff

pizz.

arco

Band.

Pf.

ff

5

Vno

Cb.

dim.

Band.

dim.

Pf.

dim.

