

# Instabile

per sassofono (baritono e contralto), viola e pianoforte

Sassofono baritono

Marco Ciccone

**Allegro selvaggio** ♩ = 140

6

*f*

13

A

1 2 3 4 5

23

28

B

31

34

37

C

45

*cresc.*

*sffz*

48 *p*

54 **D** *mf*

62 *f*

66 *ff*

68

70

73

76 **E** *p* *cresc.*

81 *mf cresc.* *f* *ff*

84 *pp*

Instabile - sassofono

88

91

**F**

98

100

103

106

109

112

115

Instabile - sassofono

Sassofono contralto

Adagio rassegnato  $\text{♩} = 60$

2

*pp*

7

12

*rit.* *a tempo* **A**

17

5

**B**

27

*pp sottovoce* *p*

33

*mf*

**C**

38 *rit.* **Più mosso**  $\text{♩} = 90$  *accel.*

44 **Agitato** ♩ = 120

*f cresc.* *ff*

49

*p* *ff* *p* *ff appassionato*

D

54

*rit.* *dim.*

60 **E** **Tempo primo** ♩ = 60

*pp*

E

65

*p*

70 **F**

*p cresc.*

F

76 **4**

*pp dim.* *rit.*

4

83 **a tempo** **6** **6** **muta in baritono**

*a tempo* *muta in baritono*

6 6

Instabile

Sassofono baritono e contralto

Allegro monotono ♩ = 120

**A**  
Baritono  
*p*

8

12

15

**B**  
*mf*

18

24

3

**C**  
*pp*

34

38  
muta in contralto **D**  
2

43  
2 5 6

Instabile - sassofono

Contralto

47 *f*

49 **E**

53 *p*

56 *p cresc.* *f*

62

67 **F**

69

73

76

79 *muta in rit. baritono*

Instabile - sassofono

**G**  
Meno mosso  $\text{♩} = 90$   
5 *rit.*  
Tempo primo  $\text{♩} = 120$   
Baritono  
*p*

93

**H**  
*f*

101

104

107

110

113

I

*p*

121

*mf*

124

*f*

126

*f*

128

*f*

J

*f*

135

*f*

139

*f*

143

*f*

146

*molto rit.*  
*ff espress.*  
*rit.*

150

*dim.*

K *Meno mosso* = 90

## Instabile - sassofono

155 **Tempo primo** ♩ = 120  
slap  
*p*

160  
*ff*

# Instabile

per sassofono (baritono e contralto), viola e pianoforte

Viola

Marco Ciccone

**Allegro selvaggio** ♩. = 140

1 2 3 4 5 6 7

*f*

9

13

A

*intenso*

21

27

B

33

37

C

45

*cresc.*

*sffz*

48

4

*p*

56

D

61

3

*f*

*ff*

67

71

73

76

E

*p*

Adagio rassegnato ♩ = 60

15

rit. a tempo

A

pp

21

26

B

3

p espress.

33

mf

37

rit.

C Più mosso ♩ = 90 Agitato ♩ = 120

3

47

f sf

D

f cresc.

3

3

55

ff mf

58 *rit.*

*ff* *dim.*

**E** **Tempo primo** ♩ = 60

*ppp mormorato*

65

67

69

70 **F**

*pp*

74

*p*

79

*dim.* *rit.* *a tempo*

Allegro monotono ♩ = 120

Instabile

60 **2**

66 **F**

69

73

76 **sfz** **sfz**

79 *f* *f* *f*

82 *rit.* *f* *f* *f* **G** **Meno mosso** ♩ = 90 **ff** *espress.*

86 *dim.*

90 **Tempo primo** ♩ = 120 **3** **p**

Instabile

H

*f*

100

103

107

109

*ff* non rall. *p*

I

*p* jeté 3 *mf*

122

*f*

128

131 J

135

138 *jeté*

141

144 *molto rit.*

147 K *Meno mosso* ♩ = 90

151 *rit.* *dim.* *p* *Tempo primo* ♩ = 120

156 *simile*

161 *ff*

# Instabile

per sassofono (baritono e contralto), viola e pianoforte

P.T. ————— pedale tonale (sempre piede sinistro)

P.R. - - - - - pedale di risonanza (sempre piede destro); dove non è indicato può essere usato a discrezione dell'esecutore

Marco Ciccone

**Allegro selvaggio** ♩ = 140

Sassofono Baritono  
suoni reali

Viola

Pianoforte

Sax.  
Bar.

Vla

Pf.

Sax.  
Bar.

Vla

Pf.

14

Sax. Bar.

Vla

Pf.

(8<sup>va</sup>)

P.T.

A

17

Sax. Bar.

Vla

Pf.

(8<sup>va</sup>)

intenso

P.T.

21

Sax. Bar.

Vla

Pf.

mf

f

8<sup>va</sup>

25

Sax. Bar.

Vla.

Pf.

29

Sax. Bar.

Vla.

Pf.

B

32

Sax. Bar.

Vla.

Pf.

35

Sax. Bar.

Vla.

Pf.

*sf sf*

m.d.

39

Sax. Bar.

Vla.

Pf.

m.s.

C

43

Sax. Bar.

Vla.

Pf.

*cresc.*

*cresc.*

*cresc.*

*8va*

P.T.

P.R.

46

Sax. Bar.

Vla.

Pf.

*ffz*

*p*

*ffz*

*legato*

*p dolcissimo*

P.T.

P.R.

51

Sax. Bar.

Vla.

Pf.

*p*

56

Sax. Bar.

Vla.

Pf.

D

72

Sax. Bar.

Vla

Pf.

76

Sax. Bar.

Vla

Pf.

E

*p*

*p*

*legato*

80

Sax. Bar.

Vla

Pf.

*cresc.*

*mf cresc.*

*f*

*ff*

*cresc.*

*cresc.*

*f cresc.*

*ff*

*pp cresc.*

*8vb*

84

Sax. Bar. *pp*

Vla *pp*

Pf. *pp*

88

Sax. Bar. *tr*

Vla

Pf.

92

Sax. Bar.

Vla *cresc. molto*

Pf. *legatissimo* *cresc. molto* *8vb*

107

Sax. Bar.

Vla.

Pf.

111

Sax. Bar.

Vla.

Pf.

*pp cresc.*

*mp cresc.*

(8<sup>va</sup>)

114

Sax. Bar.

Vla.

Pf.

*ff*

*ff*

*sffz*

*non rall.*

*muta in contralto*

8<sup>va</sup>

Adagio rassegnato ♩ = 60

Sax  
Contralto  
suoni reali

Vla

Pf.

Sax. C.

Vla

Pf.

Sax. C.

Vla

Pf.

*rit.* *a tempo*

A

Sax. C.

Vla

Pf.

20

*pp*

20

*mp*

Sax. C.

Vla

Pf.

25

*pp sottovoce*

25

B

Sax. C.

Vla

Pf.

30

*p*

30

*p espress.*

30

*p*

8va

35

Sax. C.

Vla

Pf.

*mf*

39

Sax. C.

Vla

Pf.

*rit.*

**C** Più mosso ♩ = 90 *accel.*

*pp* *cresc.*

43

Sax. C.

Vla

Pf.

*f cresc.*

*f cresc.*

*Agitato* ♩ = 120

Sax. C.

Vla

Pf.

Sax. C.

Vla

Pf.

D

Sax. C.

Vla

Pf.

57 *rit.*

Sax. C.

Vla

Pf.

*mf* *ff* *dim.* *dim.*

61 **E** **Tempo primo** ♩ = 60

Sax. C.

Vla

Pf.

*pp* *ppp mormorato* *p* *pp*

64

Sax. C.

Vla

Pf.

67

Sax. C.

Vla

Pf.

*p*

70

Sax. C.

Vla

Pf.

F

*p cresc.*

*pp*

F

73

Sax. C.

Vla

Pf.

*p*

77 *rit.*

Sax. C.

Vla

Pf.

*pp dim.*

*dim.*

*dim.*

82 *a tempo* *muta in baritono*

Sax. C.

Vla

Pf.

6

6

Allegro monotono ♩ = 120

Sassofono  
Baritono e  
Contralto  
suoni reali

Viola

Pianoforte

Sax.Bar.  
e Contr.

Vla

Pf.

A

Sax.Bar.  
e Contr.

Vla

Pf.

Instabile

14

Sax.Bar.  
e Contr.

Vla

Pf.

18

Sax.Bar.  
e Contr.

Vla

Pf.

**B**

*mf*

23

Sax.Bar.  
e Contr.

Vla

Pf.

27

Sax.Bar.  
e Contr.

Vla

Pf.

*pp*

*dim.*

*pp*

32

Sax.Bar.  
e Contr.

Vla

Pf.

*pp*

36

Sax.Bar.  
e Contr.

Vla

Pf.

*pp*

39 Sax.Bar. e Contr. *muta in contralto* **D**

39 Vla

39 Pf. *f* 4 5 4 5

P. T.

42 Sax.Bar. e Contr.

42 Vla

42 Pf. *8va*

P. T. P. T.

45 Sax.Bar. e Contr.

45 Vla

45 Pf. *5* *6*

P. T. P.R.

Instabile

47 *Contralto*  
Sax.Bar. e Contr. *f*

47  
Vla

47  
Pf. *PR.*

49  
Sax.Bar. e Contr.

49  
Vla

49  
Pf. *PR.*

**E**

51  
Sax.Bar. e Contr.

51  
Vla

51 *legato*  
Pf.

54

Sax.Bar.  
e Contr.

Vla

Pf.

*p*

*p*

*p*

57

Sax.Bar.  
e Contr.

Vla

Pf.

*p cresc.*

*f*

*p cresc.*

*f*

8va-

61

Sax.Bar.  
e Contr.

Vla

Pf.

*sfz*

8va-

Instabile

66

Sax.Bar.  
e Contr.

Vla

Pf.

68

Sax.Bar.  
e Contr.

Vla

Pf.

**F**

71

Sax.Bar.  
e Contr.

Vla

Pf.

*sfz*

Instabile

80 Sax.Bar. e Contr. *muta in baritono* *rit.*

80 Vla *tr*

80 Pf. *come campane*

83 Sax.Bar. e Contr. **G** *Meno mosso* ♩ = 90

83 Vla *tr* *ff espress.*

83 Pf. *ff*

87 Sax.Bar. e Contr. *rit.*

87 Vla *dim.*

87 Pf. *dim.*

91 **Tempo primo** ♩ = 120  
Baritono

Sax.Bar. e Contr. *p*

Vla *p*

Pf. *p*

95 **H** *f*

Sax.Bar. e Contr. *f*

Vla *f*

Pf. *f* *8va*

98 *8va*

Sax.Bar. e Contr.

Vla

Pf. *8va*

100

Sax.Bar.  
e Contr.

Vla

Pf.

8va

102

Sax.Bar.  
e Contr.

Vla

Pf.

8va

104

Sax.Bar.  
e Contr.

Vla

Pf.

2 1

107

Sax.Bar.  
e Contr.

Vla

Pf.

8va-

110

Sax.Bar.  
e Contr.

Vla

Pf.

8va-

*p*

*p*

113

Sax.Bar.  
e Contr.

Vla

Pf.

*ff*

*ff*

8va-

*m.d.*

Instabile

I

116 *non rall.*

Sax.Bar. e Contr.

Vla

Pf.

*p*

*jeté* 3

*lunga*

*p*

P. T.

119

Sax.Bar. e Contr.

Vla

Pf.

*mf*

*mf*

*mf*

P. T.

122

Sax.Bar. e Contr.

Vla

Pf.

*8va-*

5 6

P. T.

P. T.

P. T.

Instabile

131 J

Sax.Bar.  
e Contr.

Vla

Pf.

133

Sax.Bar.  
e Contr.

Vla

Pf.

135

Sax.Bar.  
e Contr.

Vla

Pf.

*sfz*

137

Sax.Bar.  
e Contr.

Vla

Pf.

140

Sax.Bar.  
e Contr.

Vla

Pf.

142

Sax.Bar.  
e Contr.

Vla

Pf.

Instabile

152 *rit.* **Tempo primo** ♩ = 120

Sax.Bar. e Contr. *dim.* *p* *slap*

Vla *dim.* *p*

Pf. *dim.* *p*

156 *simile*

Sax.Bar. e Contr.

Vla

Pf.

160 *ff*

Sax.Bar. e Contr.

Vla *ff*

Pf. *ff* *m.s.* *P. T.*

# Instabile

trascrizione dell'autore per sassofono contralto o baritono e pianoforte

I

Marco Ciccone

**Allegro selvaggio** ♩ = 140

1 2 3 4 5 6 7 8

*f*

**A**

*intenso*

*dolce* *energico*

**B**

*dolce* *energico*

**C**

*cresc.*

*sfz* *p* **3**

**D** *mf*

*f* *ff*

*rude*

**E** *dolcissimo* *p*

*cresc.*

*mf cresc.* *ff*

*pp*

**F**

*f*

*pp cresc.*

*non rall.*

*ff*

Adagio ♩ = 60

*pp*

*rit.* *a tempo* **A**

*pp sottovoce*

**B** *p espress.*

*rit.* **C** Più mosso ♩ = 90

*mf* *cresc.*

*accel.* *8va* **Agitato** ♩ = 120  
*f cresc.*

*ff* *p* *ff*

**D** *f cresc.*

*ff*

*rit.* *ff* *dim.*

**E** **Tempo primo** ♩ = 60  
*pp* *p*

**F** *p cresc.*

*p*

*dim.* *rit.* *a tempo*

Allegro monotono ♩ = 120

*p*

A 7

B

*mf*

C 3

*pp*

D

*f*

E 5

6

Instabile - trascrizione dell'autore per sassofono contralto o baritono e pianoforte

7

*p*

*p cresc.* *f*

**F**

This section consists of seven staves of music. The first staff begins with a treble clef, a key signature of two sharps (F# and C#), and a 2/4 time signature. It features a melodic line with slurs and a dynamic marking of *p*. The second staff continues the melody, showing a change in time signature to 4/4 and then 2/4, with a dynamic marking of *p cresc.* leading to *f*. The third staff has a 3/8 time signature. The fourth staff is marked with a box containing the letter 'F' and continues the melodic development. The fifth and sixth staves show further rhythmic and melodic complexity with various time signatures including 2/4, 4/4, and 3/8. The seventh staff concludes the section with a *rit.* marking and a fermata.

**G** **Meno mosso** ♩ = 90

*tr* *tr*

*ff espress.*

*rit.*

**Tempo primo** ♩ = 120

*dim.* *p*

This section begins with a treble clef, a key signature of two sharps, and a 2/4 time signature. It features a melodic line with slurs and a dynamic marking of *ff espress.*. The first staff includes trills marked with *tr*. The second staff continues the melody with a *rit.* marking. The third staff is marked **Tempo primo** with a tempo of ♩ = 120 and a dynamic marking of *p*. The section concludes with a *dim.* marking.

**H**

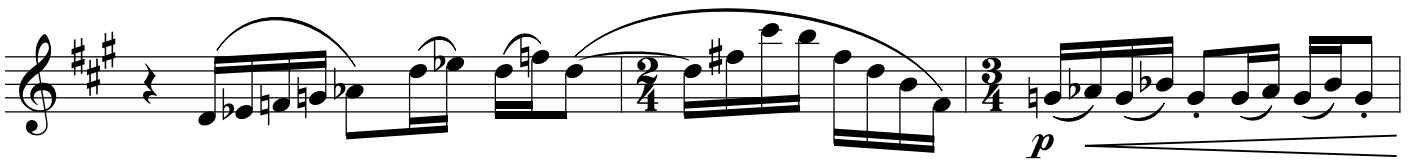
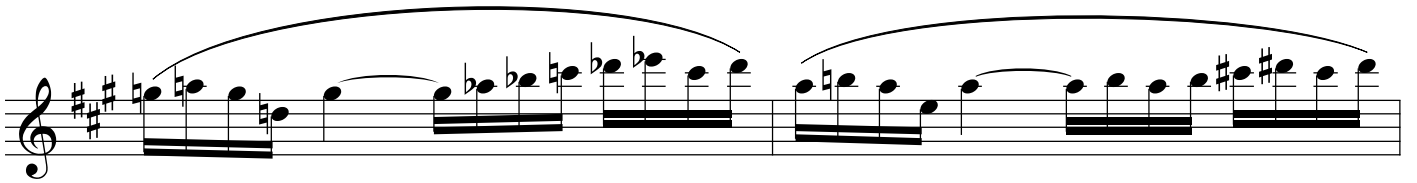

*non rall.*

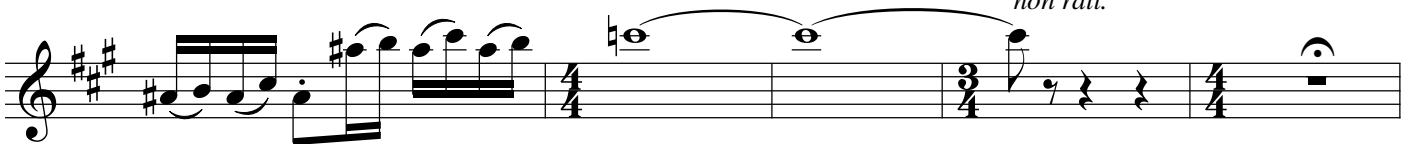

**I**

Instabile - trascrizione dell'autore per sassofono contralto o baritono e pianoforte

*f* 9

J

**K** Meno mosso ♩ = 90  
*ff*

**K** Tempo primo ♩ = 120  
*ff*

**K** Tempo primo ♩ = 120  
*ff*

# Instabile

trascrizione dell'autore per sassofono contralto o baritono e pianoforte

P.T.  pedale tonale (sempre piede sinistro)

P.R.  pedale di risonanza (sempre piede destro); dove non è indicato può essere usato a discrezione dell'esecutore

Marco Ciccone

**Allegro selvaggio** ♩ = 140

Sassofono contralto  
o baritono  
(suoni reali)

Pianoforte

6

10

P.T.

8va

8va

P.T.

P.T.

P.T.

14

(8va)

P.T.

A

(8va)

intenso

P.T.

mf

f

8va

dolce

8va

29 **B**

*energico dolce energico*

29

33

33

36

*v. v. v. v.*

*m.d.*

36

40 **C**

*m.s.*

40

44

8va

cresc.

8va

cresc.

8va

ffz

P.T.

P.R.

P.T.

P.R.

48

p

legato

*p dolcissimo*

52

p

p

56

p

p

**D**

*mf*

60 *mf*

64 *f* *ff*

64 *f* *ff*

8<sup>va</sup> 8<sup>va</sup> 8<sup>va</sup> 8<sup>va</sup>

8<sup>vb</sup> 8<sup>vb</sup> 8<sup>vb</sup>

68 *rude*

68 8<sup>va</sup>

72 8<sup>va</sup>

72

76 E *dolcissimo*

76 *p* *legato*

80 *cresc.* *mf cresc.* *ff*

80 *cresc.* *pp cresc.* *f cresc.* *ff*

80 *cresc.* *pp cresc.* *f cresc.* *ff*

80b

84 *pp* *pp* *legatissimo*

84 *pp* *pp* *legatissimo*

5 4  
2 1 2 4

88 *tr* *tr* *tr*

88 *tr* *tr* *tr*

92 *tr*

*legatissimo*  
*cresc. molto*  
8va

**F**

*pp subito*

99 *tr* *f* *tr*

*f*  
8va

102 *8va,* *tr*

*8va,*  
*tr*

103 *tr*

103 *8va*

*P.T.*

*m.d.*

*P.T.*

107 *tr*

107 *(8va)*

111

*pp cresc.*

*legato*

*pp cresc.*

114 *non rall.*

*ff*

*ff*

*8va<sub>1</sub>*

*ffz*

Marco Ciccone

Adagio rassegnato ♩ = 60

*accel.* **Agitato** ♩ = 120

*f cresc.*

*f cresc.*

*ff*

*p*

*ff*

*ff*

*f cresc.*

**D**

*ff appassionato*

*ff*

rit.

7

ff

dim.

dim.

E

Tempo primo ♩ = 60

pp

ppp mormorato

pp

Ped. tonale

Ped. tonale

p

ppp mormorato

Ped. tonale

F

p cresc.

m. d.

Ped. tonale

Allegro monotono ♩ = 120

A

**B**

**C**

Instabile - trascrizione dell'autore per sassofono contralto o baritono e pianoforte

16

D

P. T.

P. T.

P. T.

PR.

P. T.

Instabile - trascrizione dell'autore per sassofono contralto o baritono e pianoforte

17

*f*

8<sup>va</sup>

P. T.

P. R.

P. R.

**E**

*legato, appassionato*

*p*

*p*

Instabile - trascrizione dell'autore per sassofono contralto o baritono e pianoforte

18

Instabile - trascrizione dell'autore per sassofono contralto o baritono e pianoforte *rit.*

20

*come campane*

G

Meno mosso ♩ = 90

*ff espress.*

*ff*

*rit.*

*dim.*

*dim.*

Tempo primo ♩ = 120

*p*

*p*

**H**

*f*

*8va*

*f*

*8va*

1 2

*8va*

*8va*

*8va*

Instabile - trascrizione dell'autore per sassofono contralto o baritono e pianoforte

24

Instabile - trascrizione dell'autore per sassofono contralto o baritono e pianoforte

Instabile - trascrizione dell'autore per sassofono contralto o baritono e pianoforte

26 **K** **Meno mosso** ♩ = 90
